

2070

LATITUDE 39° 42' 30"

4500'

LONGITUDE 80° 47' 30"

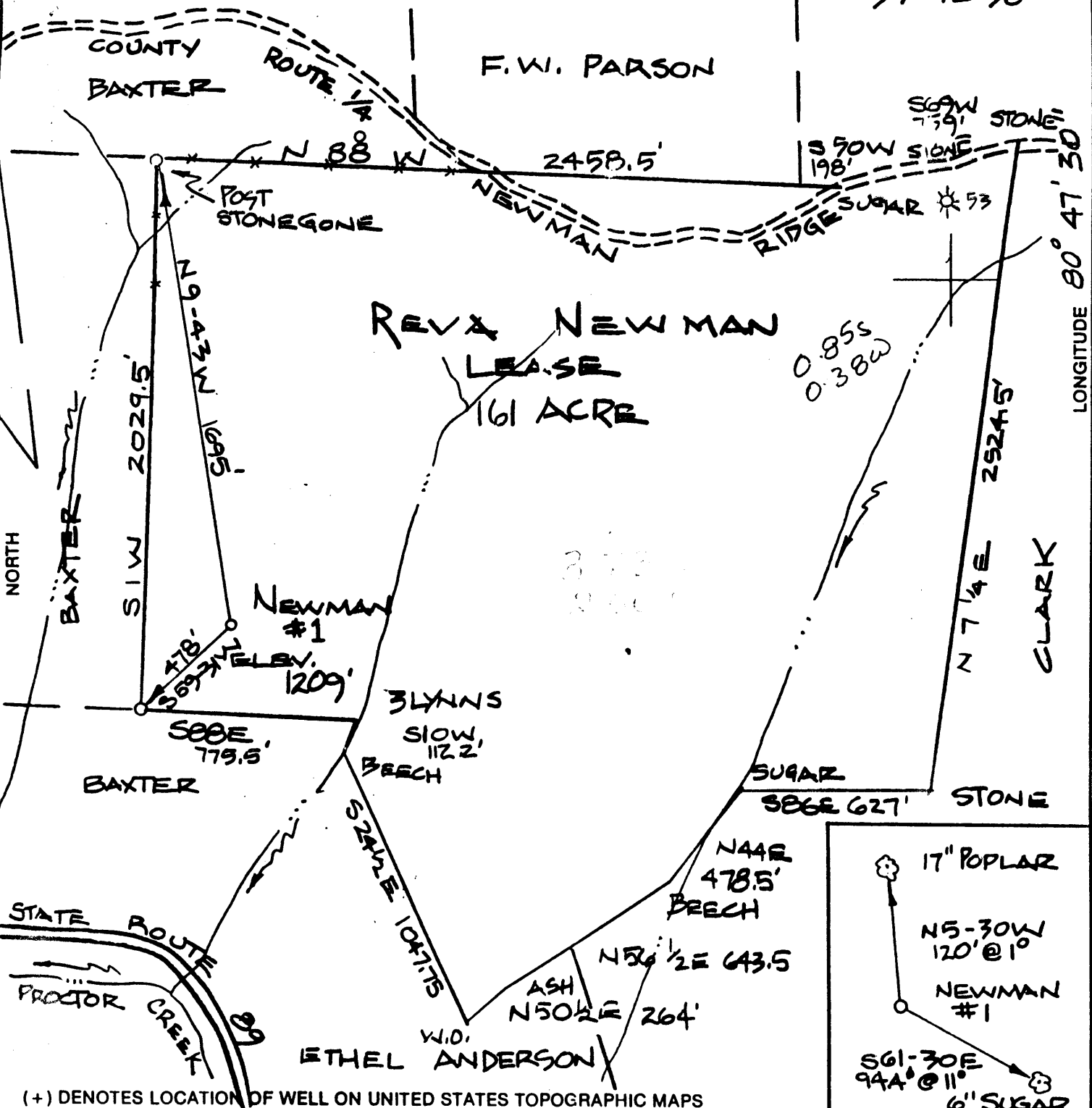

(+) DENOTES LOCATION OF WELL ON UNITED STATES TOPOGRAPHIC MAPS

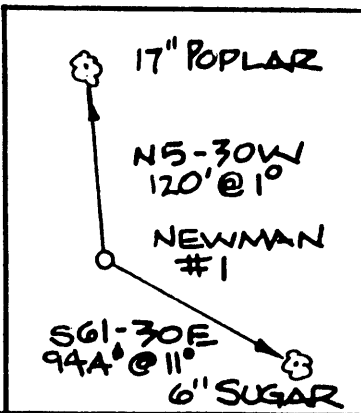

FILE NO. _____
 DRAWING NO. _____
 SCALE 1" = 500'
 MINIMUM DEGREE OF ACCURACY 1:200
 PROVEN SOURCE OF ELEVATION HIGH POINT
 ELEV. 1310'

I THE UNDERSIGNED, HEREBY CERTIFY THAT THIS PLAT IS CORRECT TO THE BEST OF MY KNOWLEDGE AND BELIEF AND SHOWS ALL THE INFORMATION REQUIRED BY LAW AND THE REGULATIONS ISSUED AND PRESCRIBED BY THE DEPARTMENT OF ENERGY.
 (SIGNED) _____
 R.P.E. _____ L.L.S. 551

PLACE SEAL HERE

STATE OF WEST VIRGINIA
 DEPARTMENT OF ENERGY
 DIVISION OF OIL AND GAS



DATE 28 OCTOBER 19 94
 OPERATOR'S WELL NO. NEWMAN #1
 API WELL NO. _____

WELL TYPE: OIL GAS LIQUID INJECTION _____ WASTE DISPOSAL _____
 (IF "GAS,") PRODUCTION STORAGE _____ DEEP _____ SHALLOW
 LOCATION: ELEVATION 1209' WATERSHED PROCTOR CREEK
 DISTRICT PROCTOR COUNTY WETZEL
 QUADRANGLE NEW MARTIN SVILLE
 SURFACE OWNER PHILIP CLARK ACREAGE 161 1/2 AC
 OIL & GAS ROYALTY OWNER REVA NEWMAN LEASE ACREAGE 161

PROPOSED WORK: DRILL CONVERT _____ DRILL DEEPER _____ REDRILL _____ FRACTURE OR STIMULATE _____ PLUG OFF OLD FORMATION _____ PERFORATE NEW FORMATION _____ OTHER PHYSICAL CHANGE IN WELL (SPECIFY) _____

PLUG AND ABANDON _____ CLEAN OUT AND REPLUG _____
 TARGET FORMATION GORDON ESTIMATED DEPTH 3500'
 WELL OPERATOR OHIO L&M CO., INC DESIGNATED AGENT JACK LUTZ
 ADDRESS 4150 BELDEN VILLAGE AVE NW ADDRESS P.O. BOX 3233
 CHARLESTON, WV 25332

COUNTY NAME PERMIT

State of West Virginia
Division of Environmental Protection
Section of Oil and Gas

Well Operator's Report of Well Work

Farm name: NEWMAN, JOHN L. Operator Well No.: Newman #1

LOCATION: Elevation: 1,209.00 Quadrangle: NEW MARTINSVILLE

District: PROCTOR County: WETZEL
Latitude: 4900 Feet South of 39 Deg. 42Min. 30 Sec.
Longitude 2070 Feet West of 80 Deg. 47 Min. 30 Sec.

Company: OHIO L & M COMPANY, INC.
4150 BELDEN VILLAGE AV. STE410
CANTON, OH 44718-0000

Agent: PEGGY COFFMAN

Inspector: RANDAL MICK
Permit Issued: 12/30/94
Well work Commenced: 12/30/94
Well work Completed: 3/19/95
Verbal Plugging _____
Permission granted on: _____
Rotary _____ Cable _____ Rig _____
Total Depth (feet) 2030'
Fresh water depths (ft) None
found - 330'
Salt water depths (ft) 1495

Size	Used in Drilling	Left in Well	Cement Fill Up Cu. Ft.
8 5/8-23#		1199'	295.0
4 1/2-10.5#		1937'	88.5
2 3/8-4.75#		2000'	N/A

Is coal being mined in area (Y/N)? N
Coal Depths (ft): 737-749, 829-839, 1102-1108

OPEN FLOW DATA

Producing formation Keener Pay zone depth (ft) 2022
Gas: Initial open flow 600 MCF/d Oil: Initial open flow 240 Bbl/d
Final open flow 0 MCF/d Final open flow 240 Bbl/d
Time of open flow between initial and final tests 6 Hours
Static rock Pressure 450 psig (surface pressure) after 6 Hours

Second producing formation N/A Pay zone depth (ft) _____
Gas: Initial open flow _____ MCF/d Oil: Initial open flow _____ Bbl/d
Final open flow _____ MCF/d Final open flow _____ Bbl/d
Time of open flow between initial and final tests _____ Hours
Static rock Pressure _____ psig (surface pressure) after _____ Hours

NOTE: ON BACK OF THIS FORM PUT THE FOLLOWING: 1). DETAILS OF PERFORATED INTERVALS, FRACTURING OR STIMULATING, PHYSICAL CHANGE, ETC. 2). THE WELL LOG WHICH IS A SYSTEMATIC DETAILED GEOLOGICAL RECORD OF ALL FORMATIONS, INCLUDING COAL ENCOUNTERED BY THE WELLBORE.

For: OHIO L & M COMPANY, INC
By: *Mart Lutz*
Date: 3-21-95

WELL TYPE: OIL GAS LIQUID INJECTION _____ WASTE DISPOSAL _____
(IF "GAS,") PRODUCTION STORAGE _____ DEEP _____ SHALLOW PERMIT _____
LOCATION: ELEVATION 1209' WATERSHED PROCTOR CREEK COUNTY NAME WETZEL
DISTRICT PROCTOR COUNTY WETZEL
QUADRANGLE NEW MARTIN SVILLE
SURFACE OWNER PHILIP CLARK ACREAGE 161 1/2 AC
OIL & GAS ROYALTY OWNER BEVA NEWMAN LEASE ACREAGE 161
LEASE NO. _____
PROPOSED WORK: DRILL CONVERT _____ DRILL DEEPER _____ REDRILL _____ FRACTURE OR
STIMULATE _____ PLUG OFF OLD FORMATION _____ PERFORATE NEW
FORMATION _____ OTHER PHYSICAL CHANGE IN WELL (SPECIFY) _____
PLUG AND ABANDON _____ CLEAN OUT AND REPLUG _____
TARGET FORMATION GORDON ESTIMATED DEPTH 3500'
WELL OPERATOR OHIO L&M CO., INC DESIGNATED AGENT JACK LUTZ
ADDRESS 4150 BELDEN VILLAGE AVENUE NW ADDRESS P.O. BOX 3233
626 SUITE CHARLESTON, WV 25332

