

4710301690P

WW-7  
8-30-06



West Virginia Department of Environmental Protection  
Office of Oil and Gas

WELL LOCATION FORM: GPS

API: 47-103-01690 WELL NO.: 7301

FARM NAME: SPENCER WALTERS

RESPONSIBLE PARTY NAME: WEST VIRGINIA LAND RESOURCES INC.

COUNTY: WETZEL DISTRICT: GRANT

QUADRANGLE: BIG RUN W.VA

SURFACE OWNER: YVONNE R. MCFADDEN

ROYALTY OWNER: \_\_\_\_\_

UTM GPS NORTHING: 4,373,727 m (1105')

UTM GPS EASTING: 540,980 m GPS ELEVATION: 337 m

The Responsible Party named above has chosen to submit GPS coordinates in lieu of preparing a new well location plat for a plugging permit or assigned API number on the above well. The Office of Oil and Gas will not accept GPS coordinates that do not meet the following requirements:

- Datum: NAD 1983, Zone: 17 North, Coordinate Units: meters, Altitude: height above mean sea level (MSL) – meters.
- Accuracy to Datum – 3.05 meters
- Data Collection Method:

Survey grade GPS \_\_\_\_\_: Post Processed Differential \_\_\_\_\_

Real-Time Differential \_\_\_\_\_

Mapping Grade GPS X: Post Processed Differential X

Real-Time Differential \_\_\_\_\_

- Letter size copy of the topography map showing the well location.

I the undersigned, hereby certify this data is correct to the best of my knowledge and belief and shows all the information required by law and the regulations issued and prescribed by the Office of Oil and Gas.

[Signature]  
Signature

Professional Surveyor  
Title

FEBRUARY 9, 2023  
Date

RECEIVED  
Office of Oil & Gas

MAR 27 2022

RECEIVED  
WV Department of Environmental Protection  
Office of Oil and Gas

MAR 27 2023

WV Department of Environmental Protection

04/28/2023 Stephen McCoy

4710301690P

1473  
Well# 7301

BIG RUN WV 7.5' Quad  
Scale: 1" = 500'



Well# 7301

RECEIVED  
Office of Oil & Gas  
MAR 27 2022

WV Department of  
Environmental Protection

Morgan  
Cem

Run

881

900

1200

Alford Road

04/28/2023

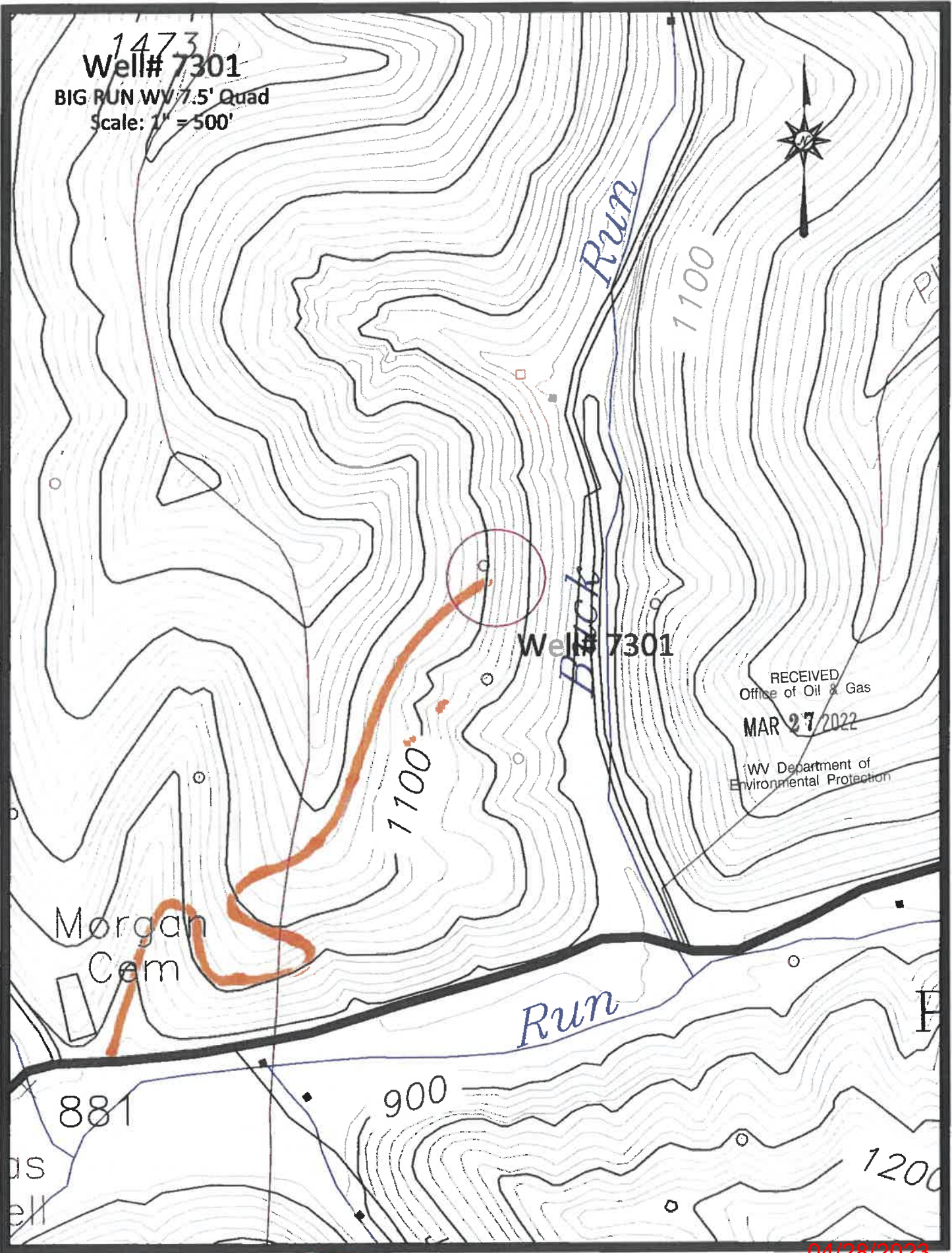



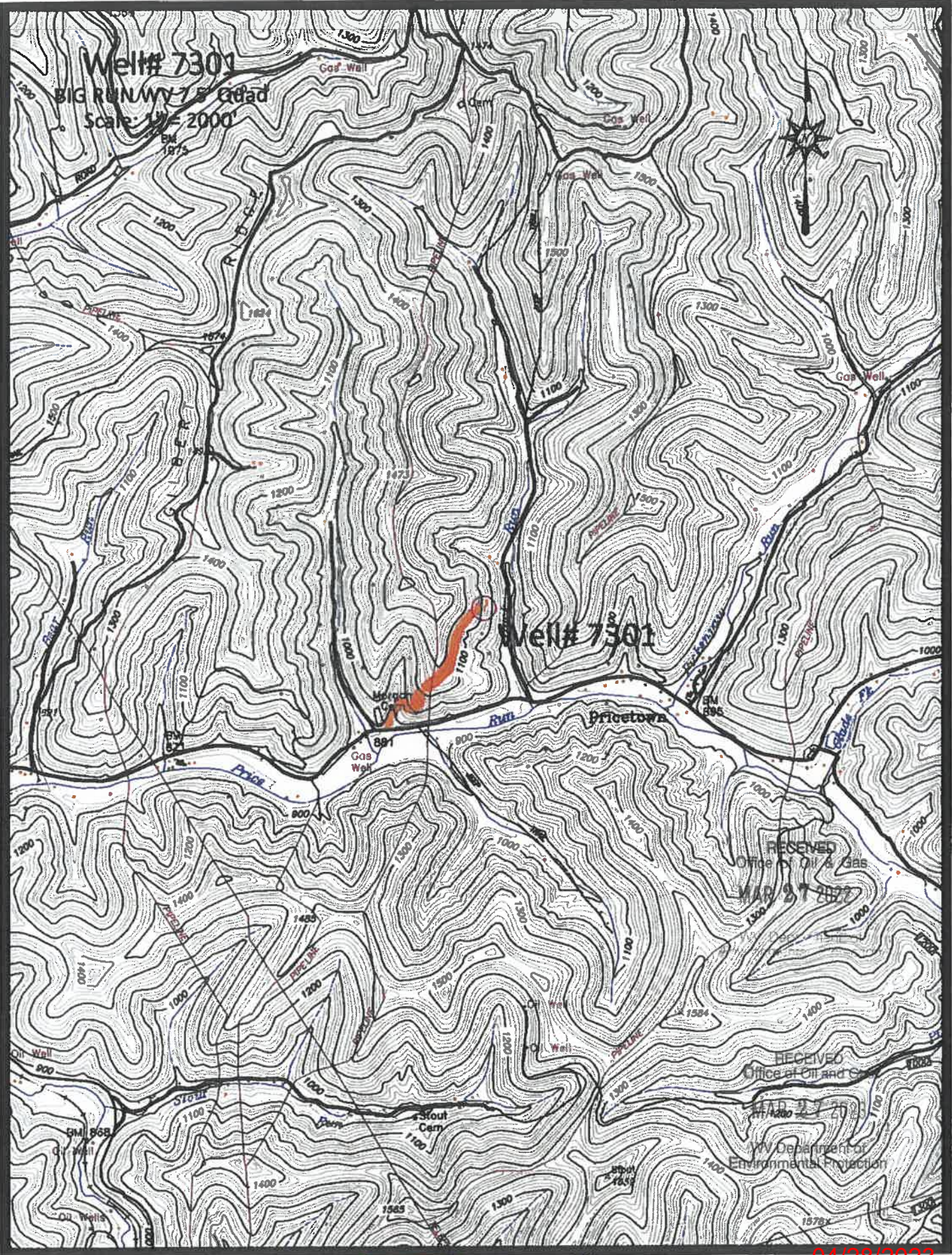

Delore R. 7

04/28/2023



4710301690P

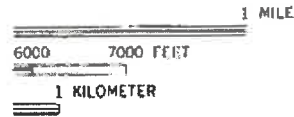
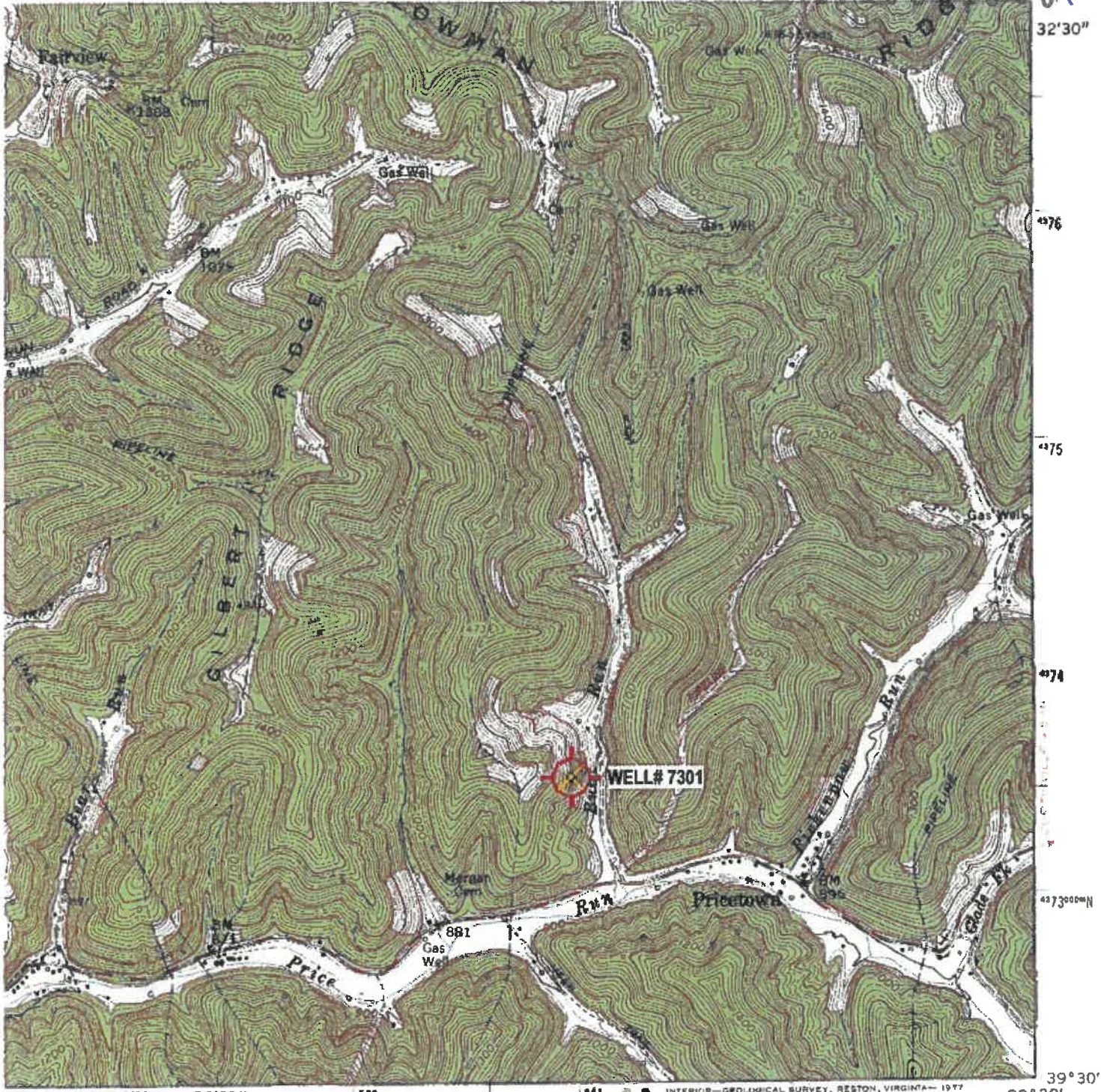

ROAD CLASSIFICATION

Heavy-duty		Light-duty	
Medium-duty		Unimproved dirt	
		State Route	

RECEIVED  
Office of Oil and Gas

MAR 27 2023

**BIG RUN, W. VA.**  
SE/4 LITTLETON 15' QUADRANGLE  
N3930—W8030/7.5

WV Department of  
Environmental Protection

1960  
PHOTOREVISED 1976  
AMS 4863 II SE—SERIES VB54

DARDS  
22092  
FILE ON REQUEST

Revisions shown in purple compiled in cooperation with State of West Virginia agencies from aerial photographs taken 1976. This information not field checked.

(WALLACE)  
1952 IN NW