



Diversified Gas & Oil Corporation  
100 Diversified Way  
Pikeville KY, 41051

47-103-01701

Well Plugging Map

**Legend**

- Well
- Pits
- Pad
- Access Road
- Public Roads

RECEIVED  
Office of Oil and Gas  
FEB 20 2026  
WV Department of  
Environmental Protection

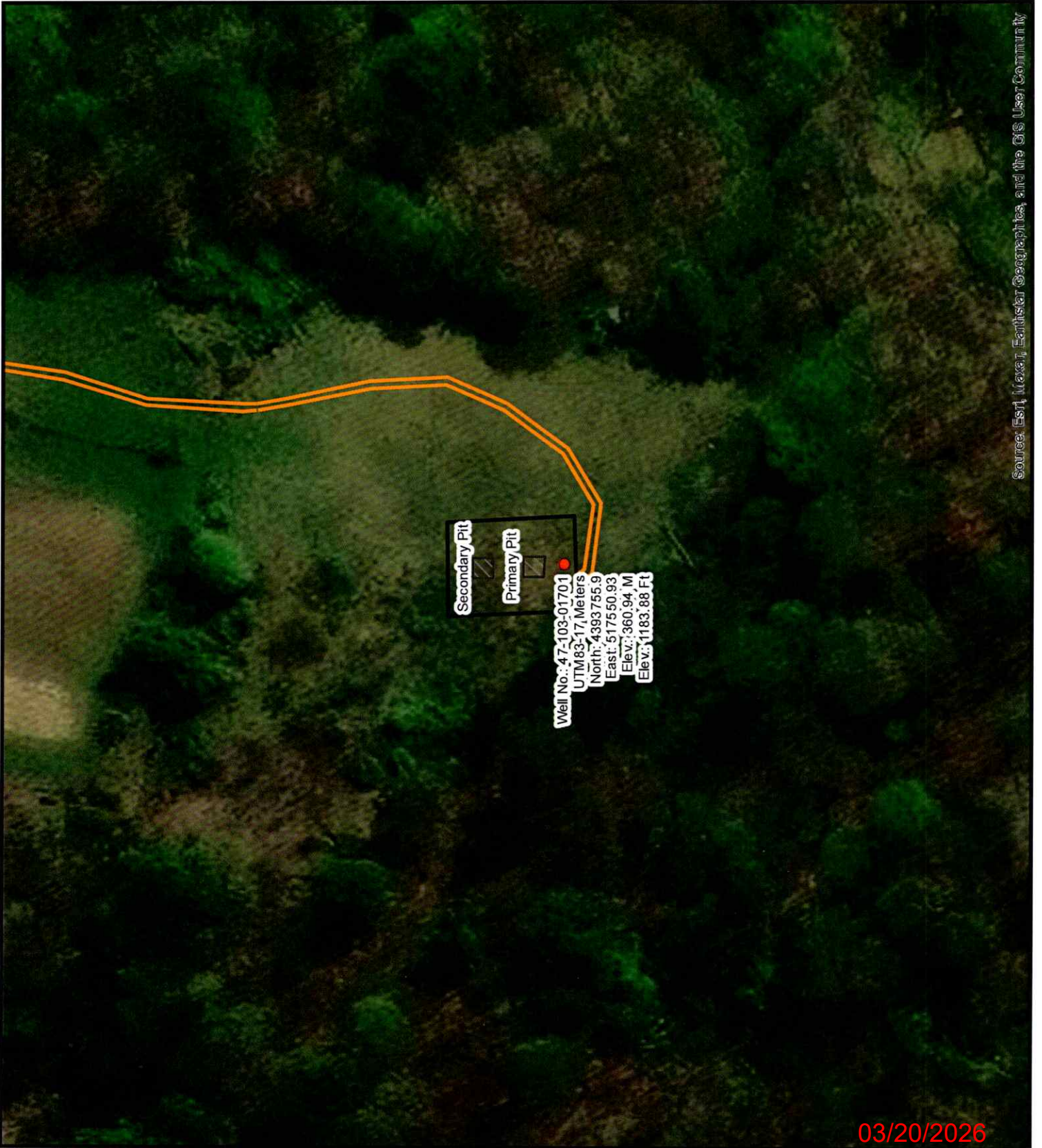
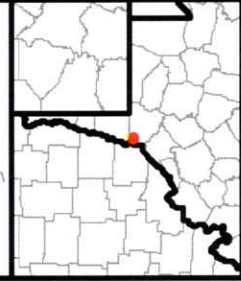

Source: Esri, Maxar, Earthstar Geographics, and the GIS User Community

03/20/2026



Diversified Gas & Oil Corporation  
 100 Diversified Way  
 Pikeville KY, 41051

47-103-01701

Well Plugging Map

**Legend**

- Well
- Pits
- Pad
- Access Road
- Public Roads

RECEIVED  
 Office of Oil and Gas  
 FEB 20 2026

WV Department of  
 Environmental Protection

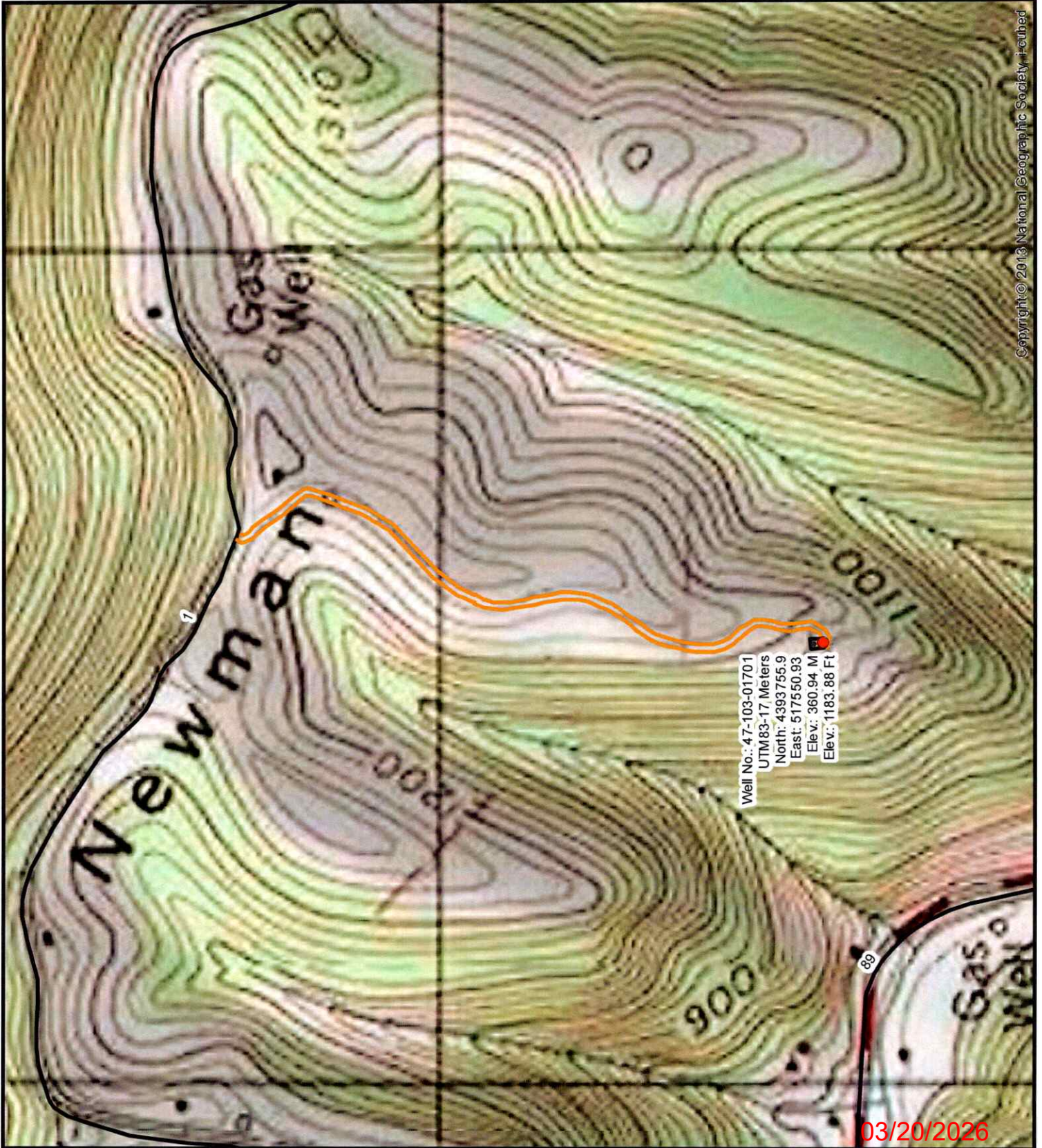
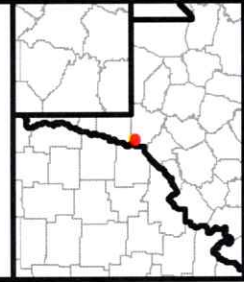

Well No.: 47-103-01701  
 UTM83-17 Meters  
 North: 4393755.9  
 East: 517550.93  
 Elev.: 360.94 M  
 Elev.: 1183.88 Ft

Copyright © 2013 National Geographic Society. All rights reserved.

03/20/2026

WW-7  
8-30-06



West Virginia Department of Environmental Protection  
Office of Oil and Gas  
**WELL LOCATION FORM: GPS**

API: 4710301701 WELL NO.: NEWMAN 4

FARM NAME: Clark, Phillip

RESPONSIBLE PARTY NAME: Diversified Production, LLC

COUNTY: Wetzel DISTRICT: Proctor

QUADRANGLE: New Martinsville 7.5'

SURFACE OWNER: Brian, Lyle, & Beth Ann Hayes

ROYALTY OWNER: Deborah Kinsely, Douglas Newman

UTM GPS NORTHING: 4393755.9

UTM GPS EASTING: 517550.93 GPS ELEVATION: 1183.88'

The Responsible Party named above has chosen to submit GPS coordinates in lieu of preparing a new well location plat for a plugging permit or assigned API number on the above well. The Office of Oil and Gas will not accept GPS coordinates that do not meet the following requirements:

- Datum: NAD 1983, Zone: 17 North, Coordinate Units: meters, Altitude: height above mean sea level (MSL) – meters.
- Accuracy to Datum – 3.05 meters
- Data Collection Method:

Survey grade GPS \_\_\_\_: Post Processed Differential \_\_\_\_  
Real-Time Differential \_\_\_\_

Mapping Grade GPS X: Post Processed Differential X  
Real-Time Differential \_\_\_\_

- Letter size copy of the topography map showing the well location.**

I the undersigned, hereby certify this data is correct to the best of my knowledge and belief and shows all the information required by law and the regulations issued and prescribed by the Office of Oil and Gas.

*Austin Sutler*  
Signature

Austin Sutler - Manager Plugging Operations  
Title

2/18/20  
Date

RECEIVED  
Office of Oil and Gas

FEB 20 2026

WV Department of  
Environmental Protection

03/20/2026