

*Janie 12/9/97*

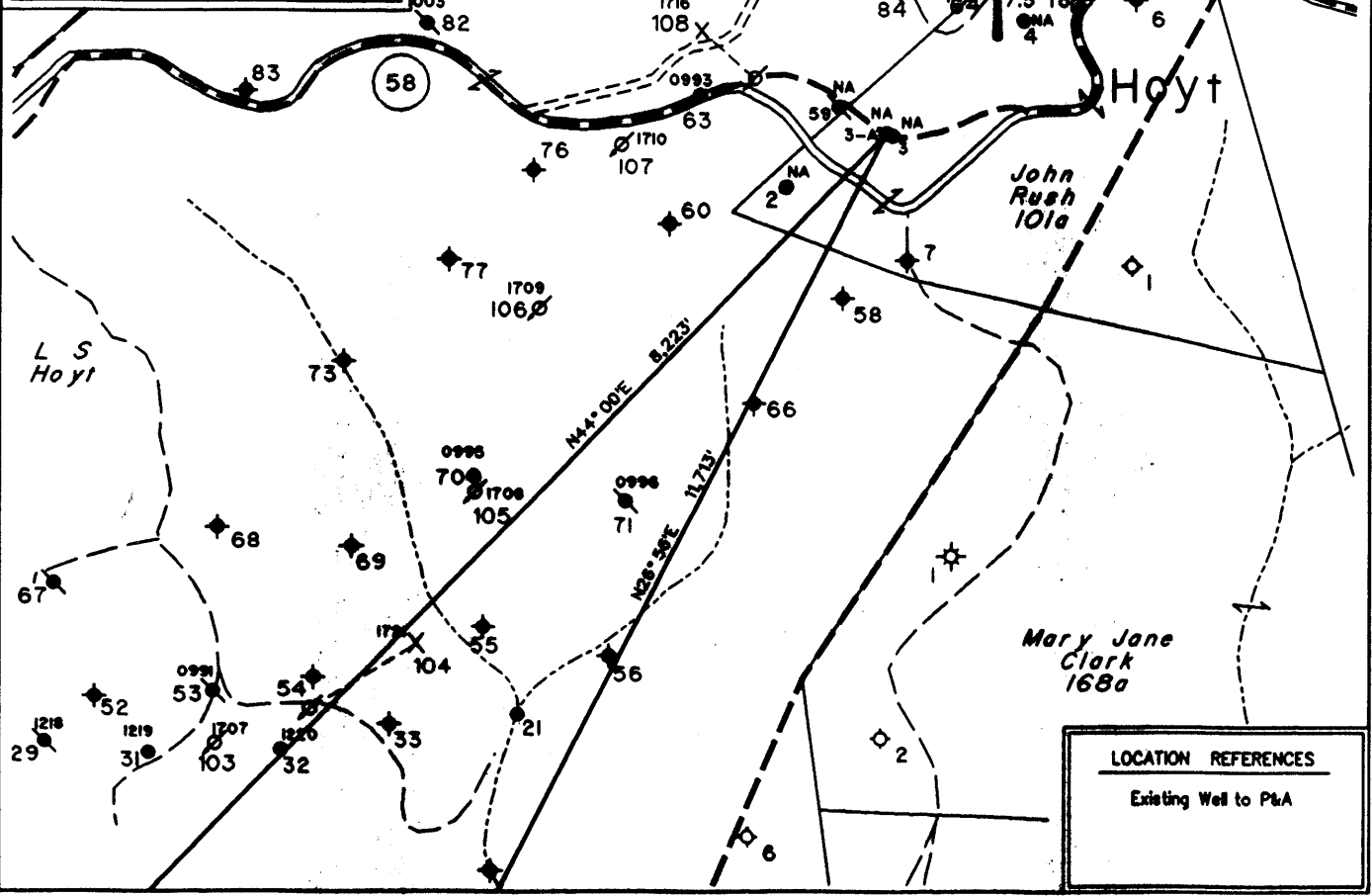
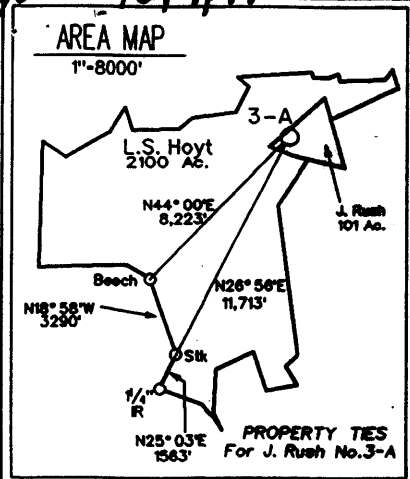

LOCATION REFERENCES  
Existing Well to P&A

Note: No Known Water Supply Sources Are Located Within 1000' Of Proposed Well

◆ - Denotes a Water Supply Source

(H) DENOTES LOCATION OF WELL ON UNITED STATES TOPOGRAPHIC MAPS

FILE NO. 325  
 MAP NO. N68 N 11 S E W 2  
 SCALE 1" = 1000'  
 MINIMUM DEGREE OF ACCURACY 1 in 200  
 PROVEN SOURCE OF ELEVATION USGS BM - 838'

I THE UNDERSIGNED, HEREBY CERTIFY THAT THIS PLAT IS CORRECT TO THE BEST OF MY KNOWLEDGE AND BELIEF AND SHOWS ALL THE INFORMATION REQUIRED BY LAW AND THE REGULATIONS ISSUED AND PRESCRIBED BY THE DEPARTMENT OF MINES.  
 (SIGNED) *Timothy P. Roush*  
 TIMOTHY P. ROUSH PS 793

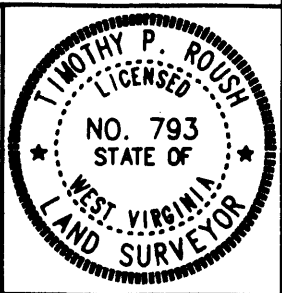

WEST VIRGINIA  
 DIVISION OF ENVIRONMENTAL PROTECTION  
 OFFICE OF OIL AND GAS  
 #10 McJUNKIN ROAD  
 NITRO, WEST VIRGINIA 25143-2506



DATE November 12, 19 97  
 FARM John Rush NO. 3-A  
 API WELL NO. 47-103-01759P

WELL TYPE: OIL  GAS  LIQUID INJECTION  WASTE DISPOSAL   
 (IF "GAS") PRODUCTION  STORAGE  DEEP  SHALLOW   
 LOCATION: ELEVATION 1526' WATERSHED Betsy Run  
 DISTRICT Grant COUNTY Wetzel  
 QUADRANGLE Pine Grove  
 SURFACE OWNER Delbert E. Rush ACREAGE 101 Ac.  
 OIL & GAS ROYALTY OWNER Delbert E. Rush et al. LEASE ACREAGE 100 Ac.  
 LEASE NO. \_\_\_\_\_  
 PROPOSED WORK: DRILL  CONVERT  DRILL DEEPER  REDRILL  FRACTURE OR STIMULATE  PLUG OFF OLD FORMATION  PERFORATE NEW FORMATION  OTHER PHYSICAL CHANGE IN WELL (SPECIFY) Plugging of the Gas well drilled?  
 PLUG AND ABANDON  CLEAN OUT AND REPLUG   
 TARGET FORMATION Unknown ESTIMATED DEPTH Unknown  
 WELL OPERATOR Pennzoil Products Company DESIGNATED AGENT Philip S. Ondrusek  
 ADDRESS P. O. Box 5519 ADDRESS P. O. Box 5519  
Vienna, W.Va. 26105 Vienna, W.Va. 26105

WR-38  
08-Dec-97

API # 47-103-01759-P

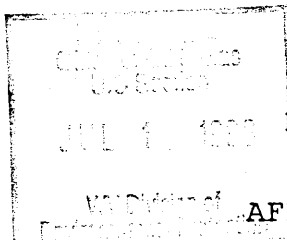

STATE OF WEST VIRGINIA  
DIVISION OF ENVIRONMENTAL PROTECTION  
SECTION OF OIL AND GAS

AFFIDAVIT OF PLUGGING AND FILLING WELL

AFFIDAVIT SHOULD BE IN TRIPLICATE, one copy mailed to the Division, one copy to be retained by the Well Operator and the third copy (and extra copies if required) should be mailed to each coal operator at their respective addresses.

Farm name: RUSH, DELBERT E. Operator Well No.: JOHN RUSH 3-A

LOCATION: Elevation: 1,526.00 Quadrangle: PINE GROVE  
District: GRANT County: WETZEL  
Latitude: 5300 Feet South of 39 Deg. 37 Min. 30 Sec.  
Longitude 4475 Feet West of 80 Deg. 37 Min. 30 Sec.

Well Type: OIL X GAS \_\_\_\_\_

Company: Pennzoil Products Company  
P. O. Box 5519  
Vienna, WV 26105-5519

Coal Operator DUPECK Inc.  
or Owner 6451 Pleasant St.  
Liberty, PA 15129

Agent: P. S. Ondrusek

Coal Operator \_\_\_\_\_  
or Owner \_\_\_\_\_

Permit Issued: 12/08/97

AFFIDAVIT

STATE OF WEST VIRGINIA,  
County of Wood ss:

Rickey A. Green and LeRoy Snodgrass being first duly sworn according to law depose and say that they are experienced in the work of plugging and filling oil and gas wells and were employed by the above named well operator, and participated in the work of plugging and filling the above well, and Randal Mick Oil and Gas Inspector representing the Director, say that said work was commenced on the 4th day of February, 1998, and that the well was plugged and filled in the following manner:

TYPE	FROM	TO	PIPE REMOVED	LEFT
100 sks. Class A cement	1406'	1206'	No casing found in	well
50 sks. Class A cement	755'	655'		
110 sks. Class A cement	100'	Surface		
6% gel between cement plugs				

Description of monument: 7" x 20' casing  
and that the work of plugging and filling said well was completed on the 26th day of June, 1998.

And further deponents saith not.

Sworn and subscribe before me this 15th day of July, 1998

My Commission expires: August 7, 2006

Rickey A. Green  
LeRoy Snodgrass

Diane E. Bosley  
Notary Public

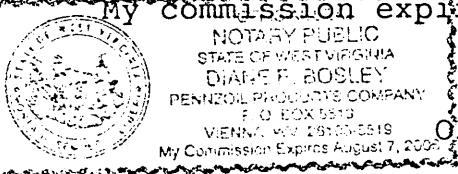

Oil and Gas Inspector: \_\_\_\_\_

WET 1759-P