

Well is located on topo map 5,003 feet south of Latitude: 39° 42' 30"

Well is located on topo map 11,695 feet west of Longitude: 80° 30' 00"

WELL LOCATION
UTM 17-NAD83
 N:4393962.02
 E:539305.93
 NAD83, WV NORTH
 N:436807.46
 E:1675420.58
 LAT/LOG DATUM-WGS84
 LAT:39°41'40.556"
 LON:80°32'29.625"

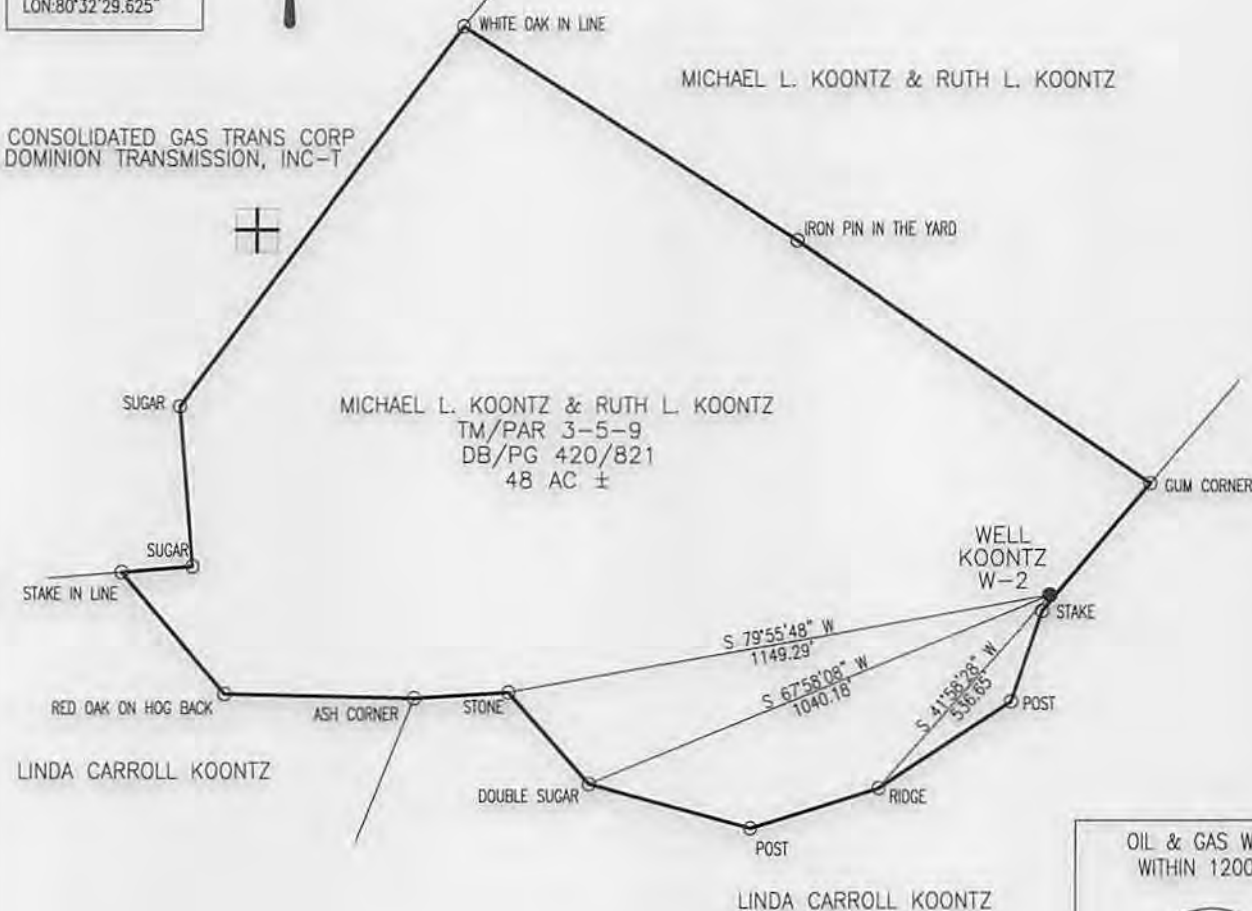

Blue Mountain Inc.
 11023 MASON DIXON HIGHWAY
 BURTON, WV 26562
 PHONE: (304) 662-6486

NOTE:
 It is not the purpose or intention of this plat to represent surveyed locations of the surface or mineral parcels depicted hereon. The location of the boundary lines, as shown, are based on record deed descriptions, field evidence found and/or tax map position, unless otherwise noted.

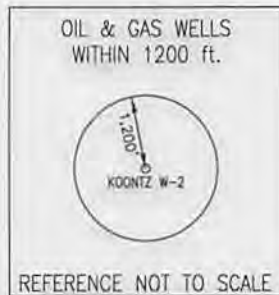

FILE #: KOONTZ W-2
 DRAWING #: KOONTZ W-2
 SCALE: 1" = 400'
 MINIMUM DEGREE OF ACCURACY: 1/2500
 PROVEN SOURCE OF ELEVATION: U.S.G.S. MONUMENT THOMAS 1498.81'

I, THE UNDERSIGNED, HEREBY CERTIFY THAT THIS PLAT IS CORRECT TO THE BEST OF MY KNOWLEDGE AND BELIEF AND SHOWS ALL THE INFORMATION REQUIRED BY LAW AND THE REGULATIONS ISSUED AND PRESCRIBED BY THE DEPARTMENT OF ENVIRONMENTAL PROTECTION.

Signed: [Signature]
 R.P.E.: _____ L.L.S.: P.S. No. 2000

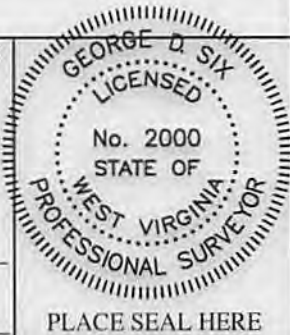

(+) DENOTES LOCATION OF WELL ON UNITED STATES TOPOGRAPHIC MAPS WVDEP
 OFFICE OF OIL & GAS
 601 57TH STREET
 CHARLESTON, WV 25304



DATE: AUGUST 25, 2014
 OPERATOR'S WELL #: KOONTZ W-2
 API WELL #: 47 103 01822 P
 STATE COUNTY PERMIT

Well Type: Oil Waste Disposal Production Deep
 Gas Liquid Injection Storage Shallow

WATERSHED: WEST VIRGINIA FORK FISH CREEK ELEVATION: 1342.67'

COUNTY/DISTRICT: WETZEL / CLAY QUADRANGLE: LITTLETON, WV 7.5'

SURFACE OWNER: MICHAEL L. KOONTZ & RUTH L. KOONTZ ACREAGE: 48±

OIL & GAS ROYALTY OWNER: CONSOLIDATION COAL COMPANY ACREAGE: _____

DRILL CONVERT DRILL DEEPER REDRILL FRACTURE OR STIMULATE
 PLUG OFF OLD FORMATION PERFORATE NEW FORMATION PLUG & ABANDON
 CLEAN OUT & REPLUG OTHER CHANGE (SPECIFY): _____

TARGET FORMATION: MONONGAHELA, CONEMAUGH, & ALLEGHENY ESTIMATED DEPTH: 2022'±

WELL OPERATOR CNX GAS COMPANY, LLC DESIGNATED AGENT MATTHEW IMRICH
 Address 200 EVERGREENE Dr. Address 1 DOMINION DRIVE
 City WAYNESBURG State PA Zip Code 15370 City JANE LEW State WV Zip Code 26378

10/31/2014

10301822 P



 - Kourz W-2
 539306 E
 4393962 N



Measurement
Measurement Result