

# M.V. ANDERSON LEASE 175.0 ACRES±

LATITUDE 39°32'30"  
**ANDERSON NO. 3  
PRE-1929**

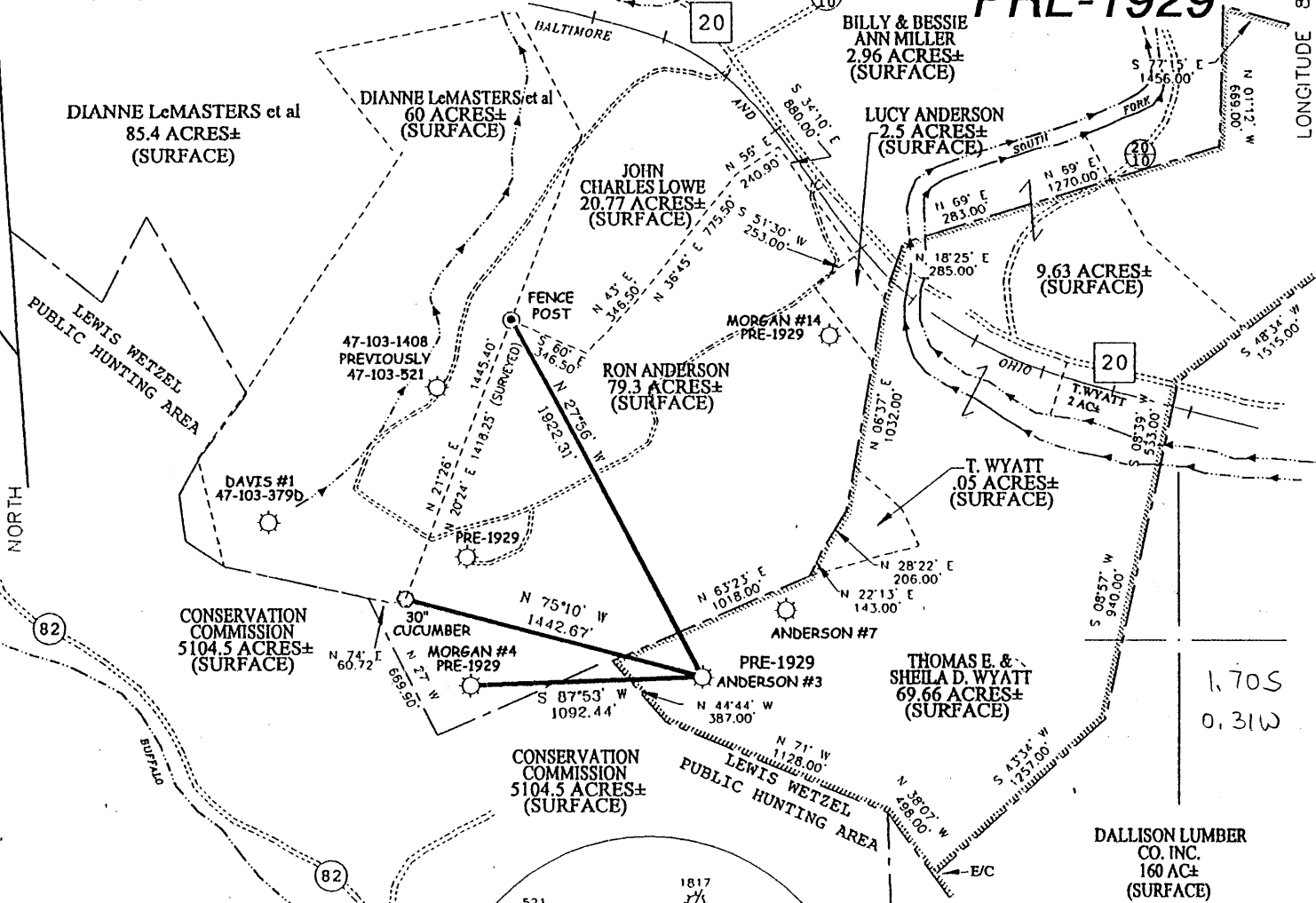

**NOTE:**  
THIS IS AN EXISTING PRE-1929 OIL & GAS WELL THAT HAS NEVER BEEN ASSIGNED AN API NUMBER.

### NOTES ON SURVEY

1. TIES TO WELLS AND CORNERS ARE BASED ON STATE PLANE GRID NORTH WV NORTH ZONE NAD '27.
2. TRACT BOUNDARY SHOWN HEREON TAKEN FROM DEED BOOK 359 ON PAGE 539.
3. SURFACE OWNER AND ADJOINER INFORMATION TAKEN FROM THE ASSESSOR AND COUNTY CLERK RECORDS OF WETZEL COUNTY IN DECEMBER, 2000.
4. WELL LAT./LONG. ESTABLISHED BY DGPS(SUBMETER MAPPING GRADE).



I THE UNDERSIGNED, HEREBY CERTIFY THAT THIS PLAT IS CORRECT TO THE BEST OF MY KNOWLEDGE AND BELIEF AND SHOWS ALL THE INFORMATION REQUIRED BY LAW AND THE REGULATIONS ISSUED AND PRESCRIBED BY THE DEPARTMENT OF ENVIRONMENTAL PROTECTION

P.S. 677 *Gregory A. Smith*

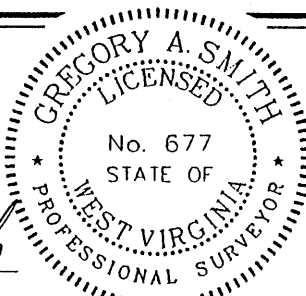

(+) DENOTES LOCATION OF WELL ON UNITED STATES TOPOGRAPHIC MAPS.

DATE JUNE 12, 2001  
 OPERATORS WELL NO. ANDERSON NO. 3  
 API WELL NO. 47-103-01864P  
 STATE COUNTY PERMIT  
was 103 70014

MINIMUM DEGREE OF ACCURACY 1 / 200 FILE NO. 4577PA3(104-31)  
 PROVEN SOURCE OF ELEVATION BENCHMARK 776' SCALE 1" = 800'

STATE OF WEST VIRGINIA  
 DIVISION OF ENVIRONMENTAL PROTECTION  
 OFFICE OF OIL AND GAS



WELL TYPE : OIL  GAS  LIQUID INJECTION  WASTE DISPOSAL  IF "GAS" PRODUCTION  STORAGE  DEEP  SHALLOW

LOCATION :  
 ELEVATION 1334' WATERSHED SOUTH FORK OF FISHING CREEK  
 DISTRICT GRANT COUNTY WETZEL QUADRANGLE PINE GROVE 7.5'

SURFACE OWNER THOMAS E. AND SHEILA D. WYATT ACREAGE 69.66±  
 ROYALTY OWNER M.V. ANDERSON HEIRS & ASSIGNS LEASE ACREAGE 69.66 OF 175±  
 PROPOSED WORK : LEASE NO. \_\_\_\_\_  
 DRILL  CONVERT  DRILL DEEPER  REDRILL  FRACTURE OR STIMULATE  PLUG OFF OLD FORMATION  PERFORATE NEW FORMATION  PLUG AND ABANDON  CLEAN OUT AND REPLUG  OTHER \_\_\_\_\_  
 PHYSICAL CHANGE IN WELL (SPECIFY) \_\_\_\_\_ TARGET FORMATION GORDON  
 ESTIMATED DEPTH EST. 2700'±

WELL OPERATOR QUAKER STATE DESIGNATED AGENT ROBERT PAYNE  
 ADDRESS P.O. BOX 99 OIL CITY, PA 16301 ADDRESS P.O. BOX 99 OIL CITY, PA 16301

SEP 21 2001

COUNTY NAME **WETZEL**  
 PERMIT **1864P**



7  
 "

70014 → 1864

Grant District, Wetzel County, W. Va.

By Carter Oil Co.

One mile southeast of Jacksonburg.

Record revised. Depths given in Vol. I(a) are "tops".

	Top.	Bottom.	Thickness.	
Pittsburgh Coal @	1010	- 1016	6	
Dunkard Sand	1520	- 1560	40	
Salt Sand	(1970 may be bottomf)	1970 - 2270	300	???
Big Lime		2219 - 2279	60	
Big Injun Sand	(2297 in Vol. I(a))	2279 - 2319	40	???

Check against original record. Seems mixed up considerably.

STATE OF WEST VIRGINIA  
DIVISION OF ENVIRONMENTAL PROTECTION  
OFFICE OF OIL AND GAS

AFFIDAVIT OF PLUGGING AND FILLING WELL

AFFIDAVIT SHOULD BE IN TRIPLICATE, one copy mailed to the Division, one copy to be retained by the Well Operator and the third copy (and extra copies if required) should be mailed to each coal operator at their respective addresses.

Farm name: Anderson Operator Well No.: #3

LOCATION: Elevation: 1334 Quadrangle: Pine Grove  
District: Grant County: Wetzel  
Latitude: 39 Feet South of 32 Deg. 30 Min.      Sec.  
Longitude: 80 Feet West of 37 Deg. 51.3 Min.      Sec.

Well Type: OIL      GAS     

Company: Pennzoil Quaker State  
PO Box  
Oil City, PA 16301

Coal Operator or Owner NA

Coal Operator or Owner     

Agent: Bob Payne

Permit Issued Date:     

AFFIDAVIT

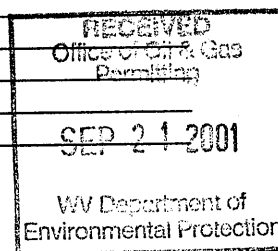

STATE OF WEST VIRGINIA,  
County of Upshur ss:

Robert Wharton and Don Elmer being first duly sworn according to law depose and say that they are experienced in the work of plugging and filling oil and gas wells and were employed by the above named well operator, and participated in the work of plugging and filling the above well, and Randy Mick Oil and Gas Inspector representing the Director, say that said work was commenced on the 2nd day of May, 2001, and that the well was plugged and filled in the following manner:

TYPE	FROM	TO	PIPE REMOVED	LEFT
Gel	2400	0	Cut 6 5/8 @ 200'	1518'
Cement	2400	2160		
Cement	1765	1665		
Cement	1400	1300	Cut holes @ 1400, 1300, 1000, 500, 650, 550	
Cement	1000	900	Coal 100-500	
Cement	650	550		
Cement	250	150		
Cement	100	0		

Description of monument: 6 5/8" 30 inches above ground and that the work of plugging and filling said well was completed on the 1st day of June, 2001

SEP 28 2001

And further deponents saith not.

R S Wharton  
Don Elmer

Sworn and subscribe before me this 1st day of June, 2001  
My commission expires: 11-03-03

Notary Public

Oil and Gas Inspector: Randy Mick

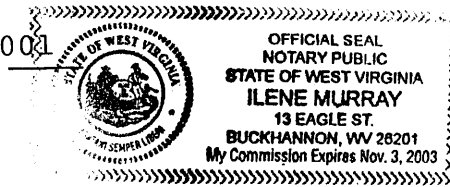

WET 1864