

LATITUDE 39° 30' 00"
5,100'

4,000'
LONGITUDE 80° 27' 30"

NORTH

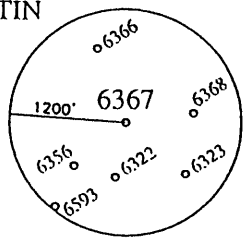
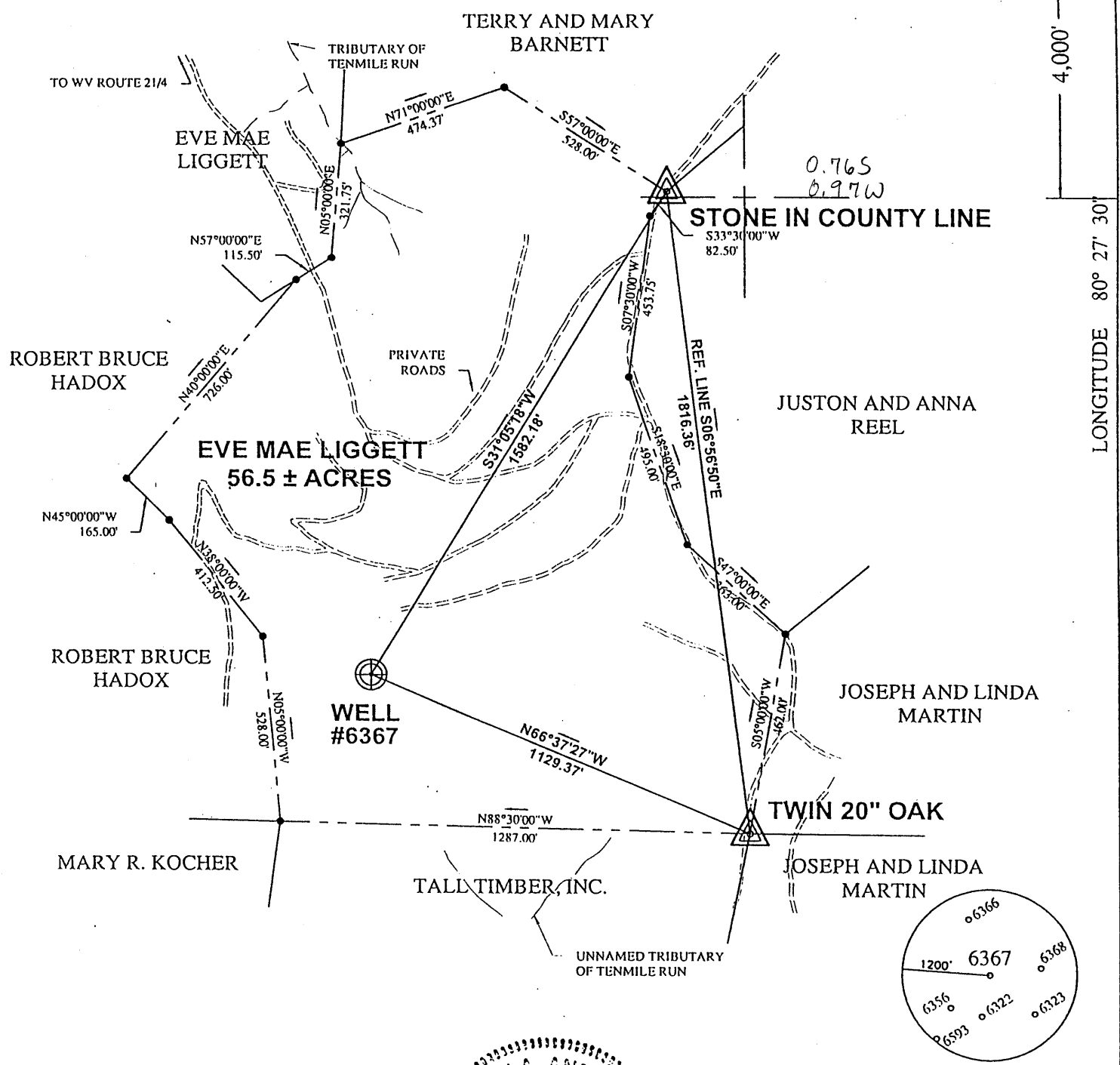

I THE UNDERSIGNED, HEREBY CERTIFY THAT THIS PLAT IS CORRECT TO THE BEST OF MY KNOWLEDGE AND BELIEF AND SHOWS ALL THE INFORMATION REQUIRED BY LAW AND THE REGULATIONS ISSUED AND PRESCRIBED BY THE DEPARTMENT OF ENERGY.

P.S. 806 *Robert A. Andriotto*

(+) DENOTES LOCATION OF WELL ON UNITED STATES TOPOGRAPHIC MAPS.
 DATE AUGUST 10, 20 01
 OPERATORS WELL NO. 6367
 API WELL NO. 47 - 103 - 01870P
 STATE COUNTY PERMIT

MINIMUM DEGREE OF ACCURACY: 1/2500 FILE NO.: WELL6367.DWG
 SCALE: 1"=400'
 PROVEN SOURCE OF ELEVATION: COMPANY NETWORK TIED INTO U.S.G.S.

STATE OF WEST VIRGINIA
 DIVISION OF ENVIRONMENTAL PROTECTION
 OFFICE OF OIL AND GAS



WELL TYPE: OIL GAS LIQUID INJECTION WASTE DISPOSAL "GAS" PRODUCTION STORAGE DEEP SHALLOW

LOCATION: ELEVATION: 1576.38' WATERSHED: TENMILE RUN wad: 103 70093
 DISTRICT: GRANT COUNTY: WETZEL QUADRANGLE: WALLACE, WV 7.5'
 SURFACE OWNER: EVE MAE LIGGETT ACREAGE: 56.5 ±
 ROYALTY OWNER: _____ LEASE ACREAGE: _____
 PROPOSED WORK: _____ LEASE NO.: _____
 DRILL: _____ CONVERT: _____ DRILL DEEPER: _____ REDRILL: _____ FRACTURE OR STIMULATE: _____ PLUG OFF OLD: _____
 FORMATION: _____ PERFORATE NEW FORMATION: _____ PLUG AND ABANDON: X CLEAN OUT AND REPLUG: _____ OTHER: _____
 PHYSICAL CHANGE IN WELL (SPECIFY): _____ TARGET FORMATION: NONE
 ESTIMATED DEPTH: _____

WELL OPERATOR: CONSOLIDATION COAL COMPANY
 ADDRESS: P.O. BOX 100 OSAGE, WV 26543

DESIGNATED AGENT: ROGER E. DUCKWORTH
 ADDRESS: P.O. BOX 100 OSAGE, WV 26543

COUNTY NAME WET PERMIT 1870 P

Latitude

+ .79s
.92w

Longitude

Topo Location

7.5' Loc. _____ 15' Loc. _____
_____ (calc.) _____

Company South Penn Oil Co.

Farm Perry Hall #3

15' Quad _____
(sec.)

7.5' Quad Wallace

District Grant

WELL LOCATION PLAT

County 103 Permit 70093

NO W 103 1870

DEC 07 2001

(102) Salem-Wallace

70093
 Nov 10 3:1870

Grant District, Wetzel County, W. Va.
 By South Penn Oil Co., Pittsburgh, Pa.
 Drilling commenced Nov. 26, 1903; completed Feb. 19, 1904.
 Record to BOT from G. C. Coffman March 30, 1936.

7

	Top.	Bottom.
Pittsburgh Coal (S1M)	1440	1446
Duckard Sand	1495	1990
Salt Sand	2255	2410
Little Line	2635	2650
Pencil Cave	2650	2665
Big line	2665	2745
Big Injun Sand (S1M)	2745	2830
50-Foot Sand	3345	3370
Red rock	3385	3425
Gordon Stray Sand (oil, 3500')	3497	3530
Gordon Sand (S1M)	3538	3590
Total depth (S1M)		3594