

NOTES ON SURVEY

- 1 - The survey shown hereon is from original drilling permit dated March 6, 2003.
- 2 - Plot has been updated to show as-drilled Latitude/Longitude information and current surface owner information.
- 3 - Latitude and Longitude established by DGPS Survey.

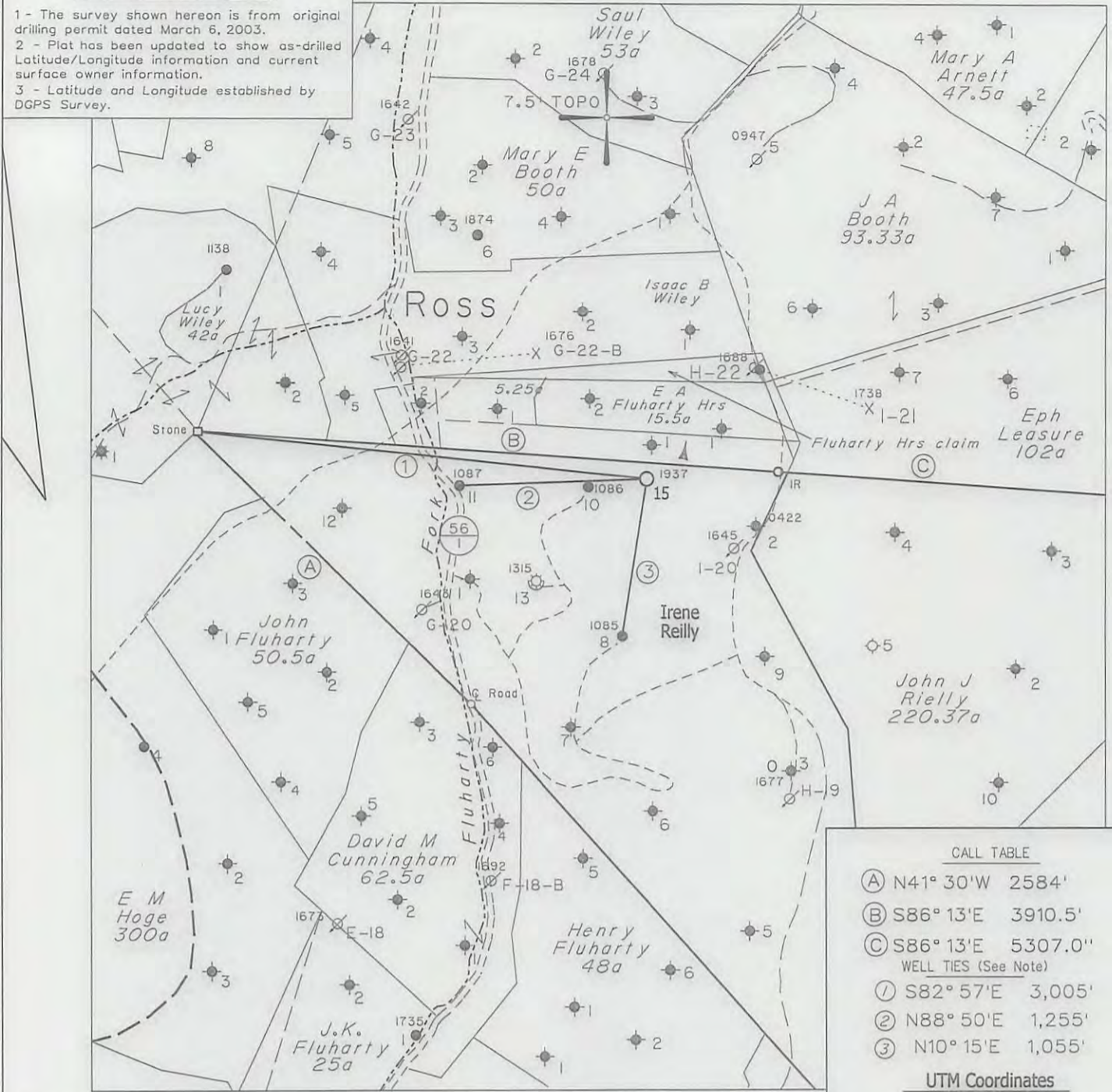

CALL TABLE

- (A) N41° 30'W 2584'
- (B) S86° 13'E 3910.5'
- (C) S86° 13'E 5307.0'
- WELL TIES (See Note)
- (1) S82° 57'E 3,005'
- (2) N88° 50'E 1,255'
- (3) N10° 15'E 1,055'

UTM Coordinates

(NAD 83 -Meters)  
 N - 4,371,684  
 E - 526,389

NOTE: All known water supply sources within 1000' of proposed well are shown.  
 (+) DENOTES LOCATION OF WELL ON UNITED STATES TOPOGRAPHIC MAPS

Denotes Water Supply Source.

FILE NO. 1037-65  
 MAP NO. \_\_\_\_\_ N \_\_\_\_\_ S \_\_\_\_\_ E \_\_\_\_\_ W \_\_\_\_\_  
 SCALE 1" = 1000'  
 MINIMUM DEGREE OF ACCURACY 1 in 200  
 PROVEN SOURCE OF ELEVATION DGPS Survey  
 2/27/03

I THE UNDERSIGNED, HEREBY CERTIFY THAT THIS PLAT IS CORRECT TO THE BEST OF MY KNOWLEDGE AND BELIEF AND SHOWS ALL THE INFORMATION REQUIRED BY LAW AND THE REGULATIONS ISSUED AND PRESCRIBED BY THE DEPARTMENT OF MINES.

(SIGNED) *[Signature]*  
 TIMOTHY P. ROUSH PS 793



WEST VIRGINIA

Division of Environmental Protection  
 Office of Oil and Gas  
 1356 Hansford St.  
 Charleston, West Virginia 25301



DATE March 6, 2003  
 FARM Irene Reilly NO. 15  
 API WELL NO. 47-103-01937 R

WELL TYPE: OIL  GAS \_\_\_\_\_ LIQUID INJECTION \_\_\_\_\_ WASTE DISPOSAL \_\_\_\_\_  
 (IF "GAS") PRODUCTION \_\_\_\_\_ STORAGE \_\_\_\_\_ DEEP \_\_\_\_\_ SHALLOW \_\_\_\_\_

LOCATION: ELEVATION 1,169' WATERSHED Fluharty Fork  
 DISTRICT Green COUNTY Wetzel  
 QUADRANGLE Centerpoint 7.5'

SURFACE OWNER W.Va. Public Lands Corp. ACREAGE 190.35 Ac.

OIL & GAS ROYALTY OWNER HG Energy, LLC et al. LEASE ACREAGE \_\_\_\_\_  
 LEASE NO. \_\_\_\_\_

PROPOSED WORK: DRILL \_\_\_\_\_ CONVERT \_\_\_\_\_ DRILL DEEPER \_\_\_\_\_ REDRILL \_\_\_\_\_ FRACTURE OR  
 STIMULATE  PLUG OFF OLD FORMATION \_\_\_\_\_ PERFORATE NEW  
 FORMATION \_\_\_\_\_ OTHER PHYSICAL CHANGE IN WELL (SPECIFY) \_\_\_\_\_

PLUG AND ABANDON \_\_\_\_\_ CLEAN OUT AND REPLUG \_\_\_\_\_

TARGET FORMATION Gordon ESTIMATED DEPTH 3,200'

WELL OPERATOR HG Energy, LLC DESIGNATED AGENT Mike Kirsch  
 ADDRESS 5260 Dupont Road ADDRESS 5260 Dupont Road  
 Parkersburg, WV 26101 Parkersburg, WV 26101

11/15/2013

F U R M IV-B



SUBJECT WELL  
Irene Reilly No.15  
47-103-1937

AND OTHER STATE AGENCY  
4863 II SW  
(PINE GROVE)

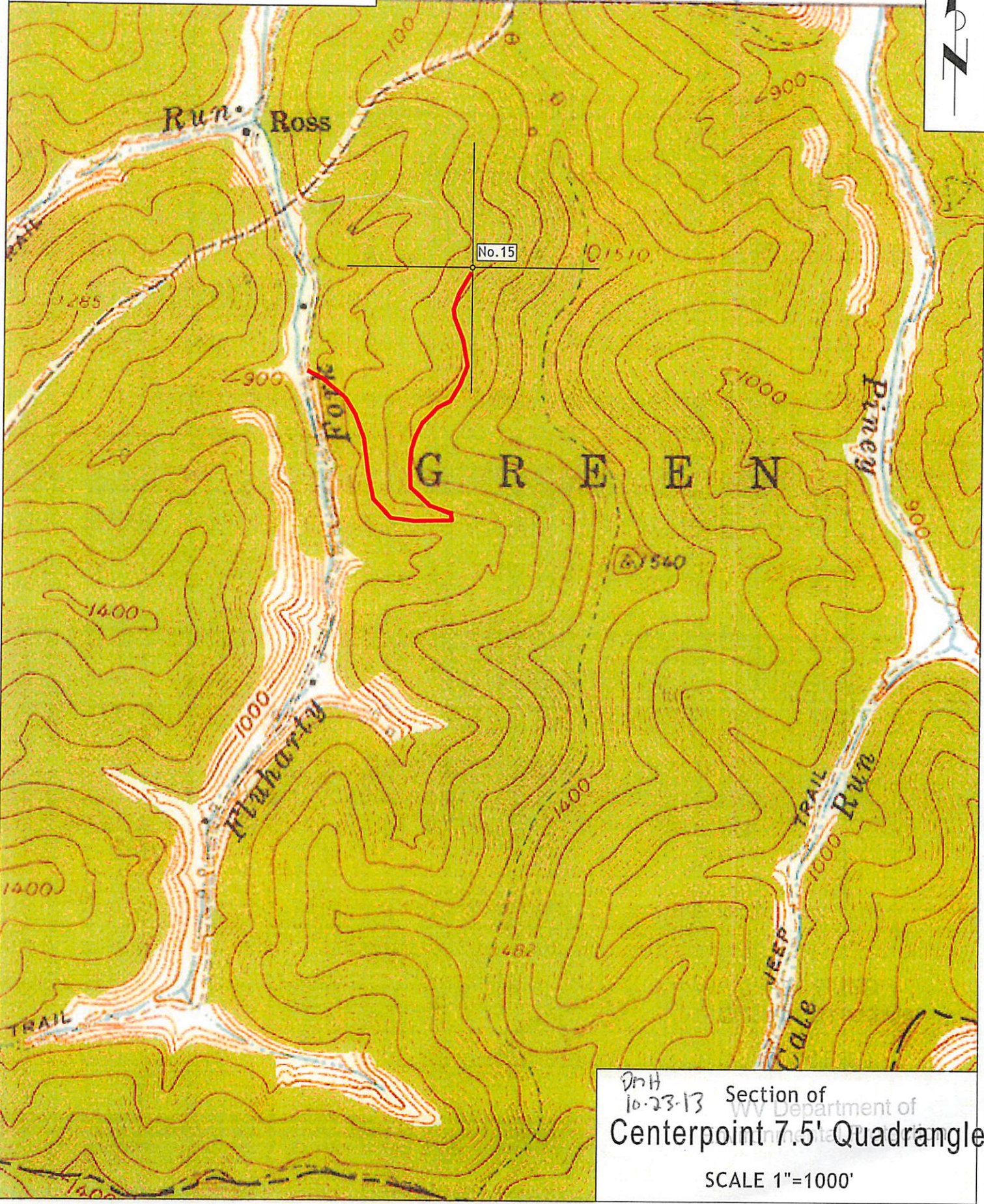

DnH  
10-23-13 Section of  
WV Department of  
Centerpoint 7.5' Quadrangle  
SCALE 1"=1000'