

Longitude = 80° 40' 10.0" 775'

LATITUDE 39° 30' 00"

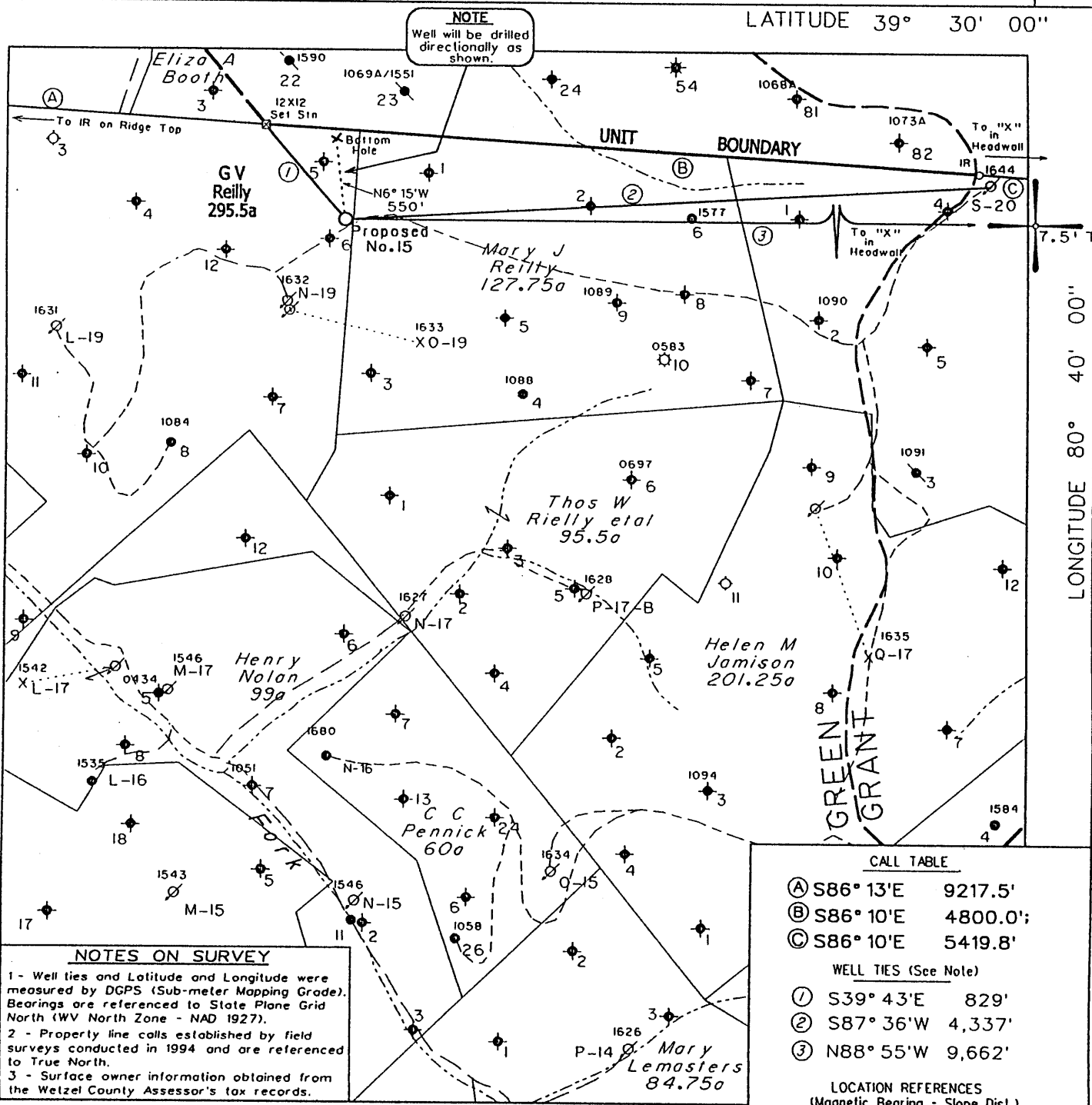

**NOTES ON SURVEY**

1 - Well ties and Latitude and Longitude were measured by DGPS (Sub-meter Mapping Grade). Bearings are referenced to State Plane Grid North (WV North Zone - NAD 1927).

2 - Property line calls established by field surveys conducted in 1994 and are referenced to True North.

3 - Surface owner information obtained from the Wetzel County Assessor's tax records.

NOTE: No known water supply sources are located within 1000' of proposed well.  
 (H) DENOTES LOCATION OF WELL ON UNITED STATES TOPOGRAPHIC MAPS

Denotes Water Supply Source.

FILE NO. 1037-74  
 MAP NO.      N      S      E      W  
 SCALE 1" = 1000'  
 MINIMUM DEGREE OF ACCURACY 1 in 200  
 PROVEN SOURCE OF ELEVATION DGPS Survey  
3/28/03

I THE UNDERSIGNED, HEREBY CERTIFY THAT THIS PLAT IS CORRECT TO THE BEST OF MY KNOWLEDGE AND BELIEF AND SHOWS ALL THE INFORMATION REQUIRED BY LAW AND THE REGULATIONS ISSUED AND PRESCRIBED BY THE DEPARTMENT OF MINES.

(SIGNED) *Timothy P. Roush*  
 TIMOTHY P. ROUSH PS 793

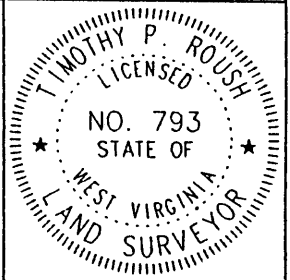

**WEST VIRGINIA**  
 Division of Environmental Protection  
 Office of Oil and Gas  
 1356 Hansford St.  
 Charleston, West Virginia 25301



DATE April 8, 2003  
 FARM G.V. Reilly NO. 15  
 API WELL NO. 47-103-01947 LI

WELL TYPE: OIL      GAS      LIQUID INJECTION X WASTE DISPOSAL       
 (IF "GAS") PRODUCTION      STORAGE      DEEP      SHALLOW       
 LOCATION: ELEVATION 1,435' WATERSHED Piney Fork  
 DISTRICT Green COUNTY Wetzel  
 QUADRANGLE Centerpoint 7.5'  
 SURFACE OWNER W.Va. Public Lands Corp. ACREAGE 259 Ac.  
 OIL & GAS ROYALTY OWNER East Resources, et al. LEASE ACREAGE       
 LEASE NO.       
 PROPOSED WORK: DRILL X CONVERT      DRILL DEEPER      REDRILL      FRACTURE OR STIMULATE X PLUG OFF OLD FORMATION      PERFORATE NEW FORMATION      OTHER PHYSICAL CHANGE IN WELL (SPECIFY)       
 PLUG AND ABANDON      CLEAN OUT AND REPLUG       
 TARGET FORMATION Gordon ESTIMATED DEPTH 3,510' MD  
 WELL OPERATOR East Resources, Inc. DESIGNATED AGENT Michael McCown  
 ADDRESS P. O. Box 5519 ADDRESS P. O. Box 5519  
Vienna, W.Va. 26105 Vienna, W.Va. 26105

APR 02 2003

LONGITUDE 80° 40' 00" 775' 3,000' Latitude = 39° 29' 30.4" OPO

WET 1947 LI