

4710302263

02/10/2023

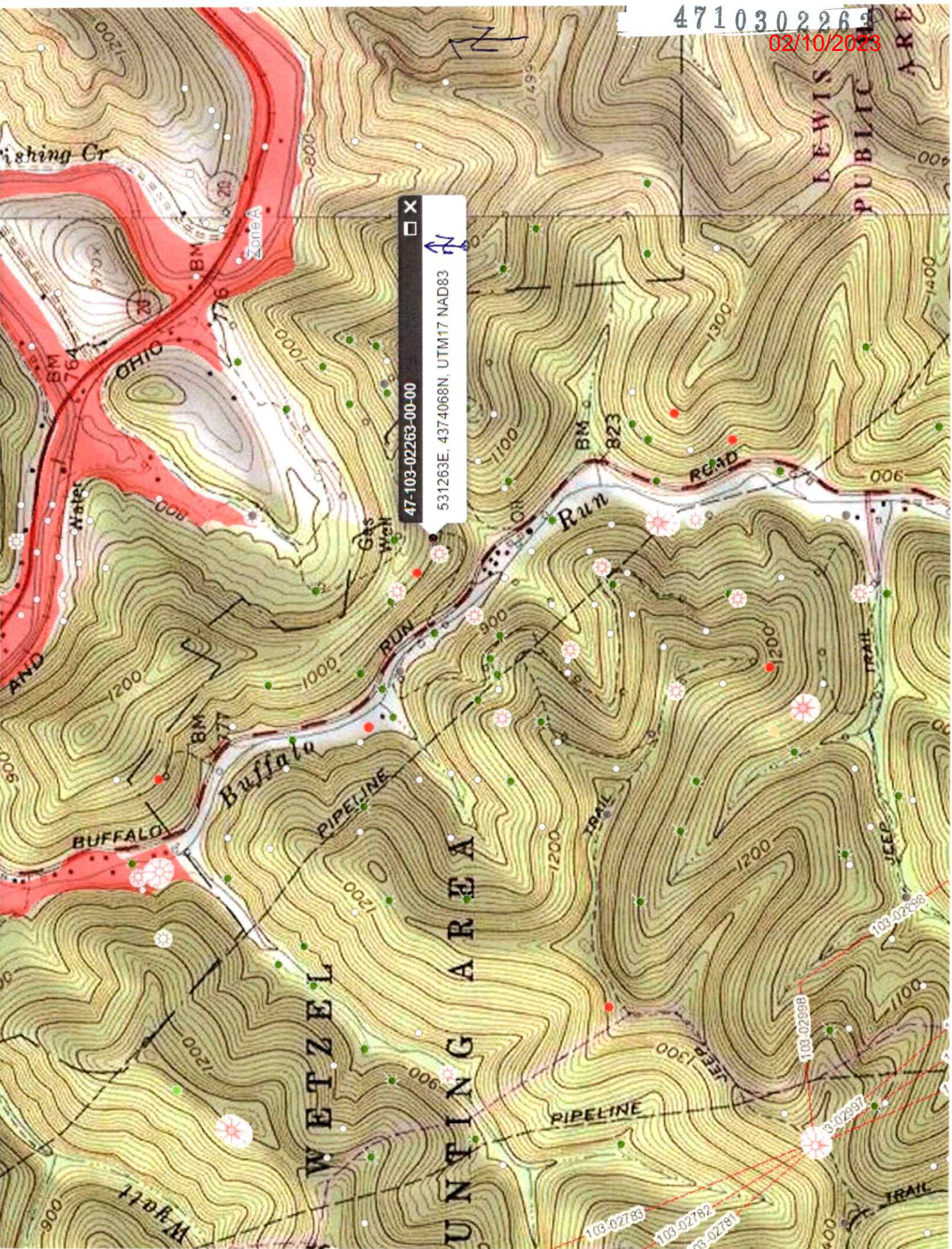

02/10/2023
4710302263P

WW-7
8-30-06



West Virginia Department of Environmental Protection
Office of Oil and Gas
WELL LOCATION FORM: GPS

API: 47-103-02263 WELL NO.: PR-26

FARM NAME: MILLS WETZEL

RESPONSIBLE PARTY NAME: _____

COUNTY: Wetzel DISTRICT: Grant

QUADRANGLE: Pinz Grove

SURFACE OWNER: WV Conservation Commission

ROYALTY OWNER: Mills Wetzel Land Inc.

UTM GPS NORTHING: 437 4068

UTM GPS EASTING: 531 263 GPS ELEVATION: 1013'

The Responsible Party named above has chosen to submit GPS coordinates in lieu of preparing a new well location plat for a plugging permit or assigned API number on the above well. The Office of Oil and Gas will not accept GPS coordinates that do not meet the following requirements:

- Datum: NAD 1983, Zone: 17 North, Coordinate Units: meters, Altitude: height above mean sea level (MSL) – meters.
- Accuracy to Datum – 3.05 meters
- Data Collection Method:

Survey grade GPS _____: Post Processed Differential _____

Real-Time Differential _____

Mapping Grade GPS : Post Processed Differential _____

Real-Time Differential _____

- Letter size copy of the topography map showing the well location.**

I the undersigned, hereby certify this data is correct to the best of my knowledge and belief and shows all the information required by law and the regulations issued and prescribed by the Office of Oil and Gas.

Stephen Mccoy Digitally signed by Stephen Mccoy
Date: 2023.01.17 06:58:56 -05'00'

WV Oil and Gas Inspector

1/17/23

Signature

Title

Date

RECEIVED
Office of Oil and Gas

JAN 30 2023

WV Department of
Environmental Protection