

**MILLS WETZEL
LEASE
5228.5 ACRES±**

WV CONSERVATION COMMISSION
5104.5 ACRES±

**MILLS WETZEL
No. PR-20**

To Piney Fork

MILLS WETZEL No. PR-20
L & L DECIMAL NAD 1927
39.49861
80.66242

MILLS WETZEL No. PR-20
STATE PLANE
COORDINATES
NORTH ZONE
(N) 365832
(E) 1671987

NOTES ON SURVEY

TIES TO WELLS AND CORNERS ARE
BASED ON STATE PLANE GRID NORTH WV
NORTH ZONE NAD '27.
TIES TO REFERENCES ARE BASED ON
MAGNETIC NORTH 10-24-07.
LEASE BOUNDARY SHOWN HEREON TAKEN
FROM A TITLE EXAMINATION BY PATRICK N.
RADCLIFF DATED NOVEMBER 7, 2006 AND
INFORMATION PROVIDED BY PETROEDGE
RESOURCES, LLC
SURFACE OWNER AND ADJOINER
INFORMATION TAKEN FROM THE ASSESSOR
AND COUNTY CLERK RECORDS OF WETZEL
COUNTY IN JULY 2007 AND INFORMATION
PROVIDED BY PETROEDGE RESOURCES, LLC
WELL LAT./LONG. ESTABLISHED BY
DGPS(SUBMETER MAPPING GRADE).

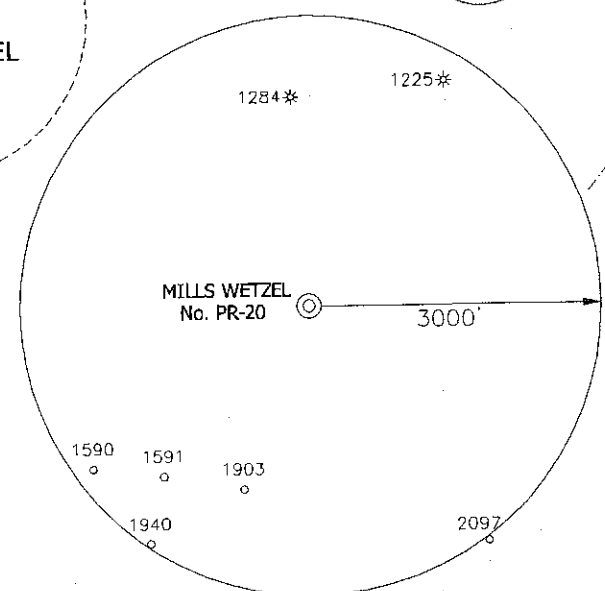
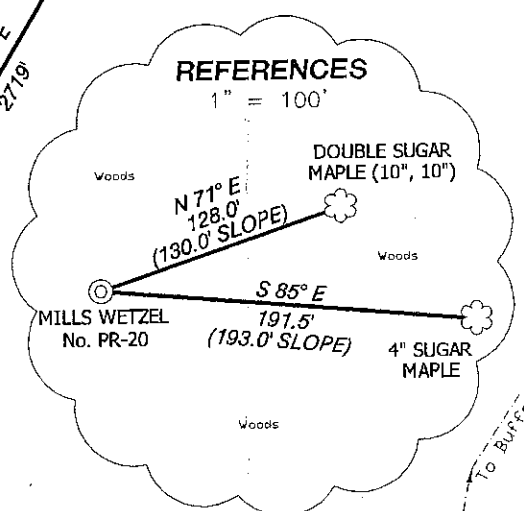
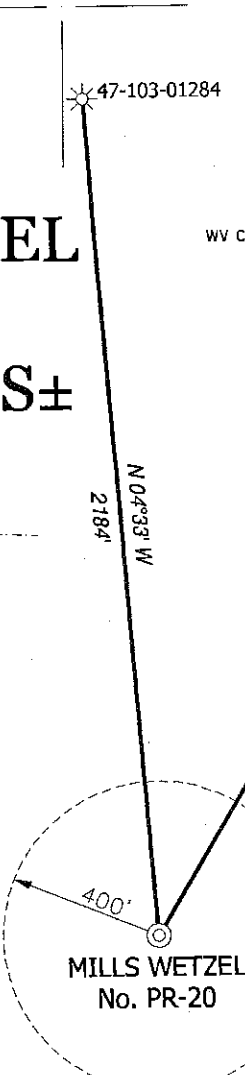

I THE UNDERSIGNED, HEREBY CERTIFY THAT THIS PLAT IS CORRECT TO THE BEST OF MY KNOWLEDGE AND BELIEF AND SHOWS ALL THE INFORMATION REQUIRED BY LAW AND THE REGULATIONS ISSUED AND PRESCRIBED BY THE DIVISION OF ENVIRONMENTAL PROTECTION.

(+) DENOTES LOCATION OF WELL ON UNITED STATES TOPOGRAPHIC MAPS.
DATE OCTOBER 25, 20 07
OPERATORS WELL NO. MILLS WETZEL No. PR-20
API WELL NO. 47-103-02311
STATE OIL AND GAS PERMIT

P.S. 834
Doyle Hupp Jr.
HUPP Surveying & Mapping
P.O. Box 647 Grantsville, WV 26147
(304) 354-7035 EMAIL: hupp@frontiernet.net

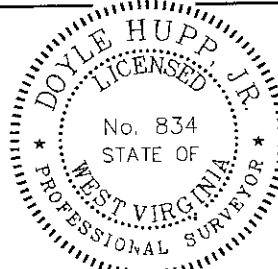

CANCELLED

MINIMUM DEGREE OF ACCURACY 1/200 FILE NO. W1541 (BK34-13)
PROVEN SOURCE OF ELEVATION DGPS (SUBMETER GRADE) SCALE 1" = 500'

STATE OF WEST VIRGINIA
DIVISION OF ENVIRONMENTAL PROTECTION
OFFICE OF OIL AND GAS



WELL TYPE : OIL GAS LIQUID INJECTION WASTE DISPOSAL IF "GAS" PRODUCTION STORAGE DEEP SHALLOW
LOCATION :
ELEVATION 1,478' WATERSHED TRIBUTARY OF PINEY FORK
DISTRICT GRANT COUNTY WETZEL QUADRANGLE CENTER POINT 7.5'
SURFACE OWNER WEST VIRGINIA CONSERVATION COMMISSION ACREAGE 5104.5±
ROYALTY OWNER MILLS WETZEL LAND Inc. LEASE ACREAGE 5288.5± LEASE NO. _____
PROPOSED WORK :
DRILL CONVERT DRILL DEEPER REDRILL FRACTURE OR STIMULATE PLUG OFF OLD FORMATION PERFORATE NEW FORMATION PLUG AND ABANDON CLEAN OUT AND REPLUG OTHER
PHYSICAL CHANGE IN WELL (SPECIFY) _____ TARGET FORMATION ONONDAGA
ESTIMATED DEPTH 7928'

WELL OPERATOR PETROEDGE RESOURCES (WV), LLC DESIGNATED AGENT DAN MULLINS
ADDRESS 2925 BRIARPARK DR. SUITE 150 HOUSTON, TX 77042 ADDRESS 101 WEST MAIN ST. HARRISVILLE, WV 26362

02/10/2012

COUNTY NAME
PERMIT