

WW-7

8-30-06



West Virginia Department of Environmental Protection
Office of Oil and Gas
WELL LOCATION FORM: GPS

API:47-103-02363

WELL NO.: 626789

FARM NAME: Ellsworth Davis Est.

RESPONSIBLE PARTY NAME: Chesapeake Appalachia, LLC

COUNTY: Wetzel DISTRICT: Proctor

QUADRANGLE: Wileville

SURFACE OWNER: Gay & Dewey Teel

ROYALTY OWNER: Evelyn Gilbert & Roxie Simmons

UTM GPS NORTHING: 4393204.84

UTM GPS EASTING: 527184.89

GPS ELEVATION: 1453'

The Responsible Party named above has chosen to submit GPS coordinates in lieu of preparing a new well location plat for a plugging permit or assigned API number on the above well. The Office of Oil and Gas will not accept GPS coordinates that do not meet the following requirements:

1. Datum: NAD 1983, Zone: 17 North, Coordinate Units: meters, Altitude: height above mean sea level (MSL) – meters.
2. Accuracy to Datum – 3.05 meters
3. Data Collection Method:

Survey grade GPS ____: Post Processed Differential ____
Real-Time Differential ____

Mapping Grade GPS ____: Post Processed Differential ____
Real-Time Differential ____

4. Letter size copy of the topography map showing the well location.

I the undersigned hereby certify this data is correct to the best of my knowledge and belief and shows all the information required by law and the regulations issued and prescribed by the Office of Oil and Gas.

Signature

Date

[Signature]
4/3/13

Title

Reg Analyst II

RECEIVED
Office of Oil and Gas
Apr 10 2013
West Virginia Department of Environmental Protection

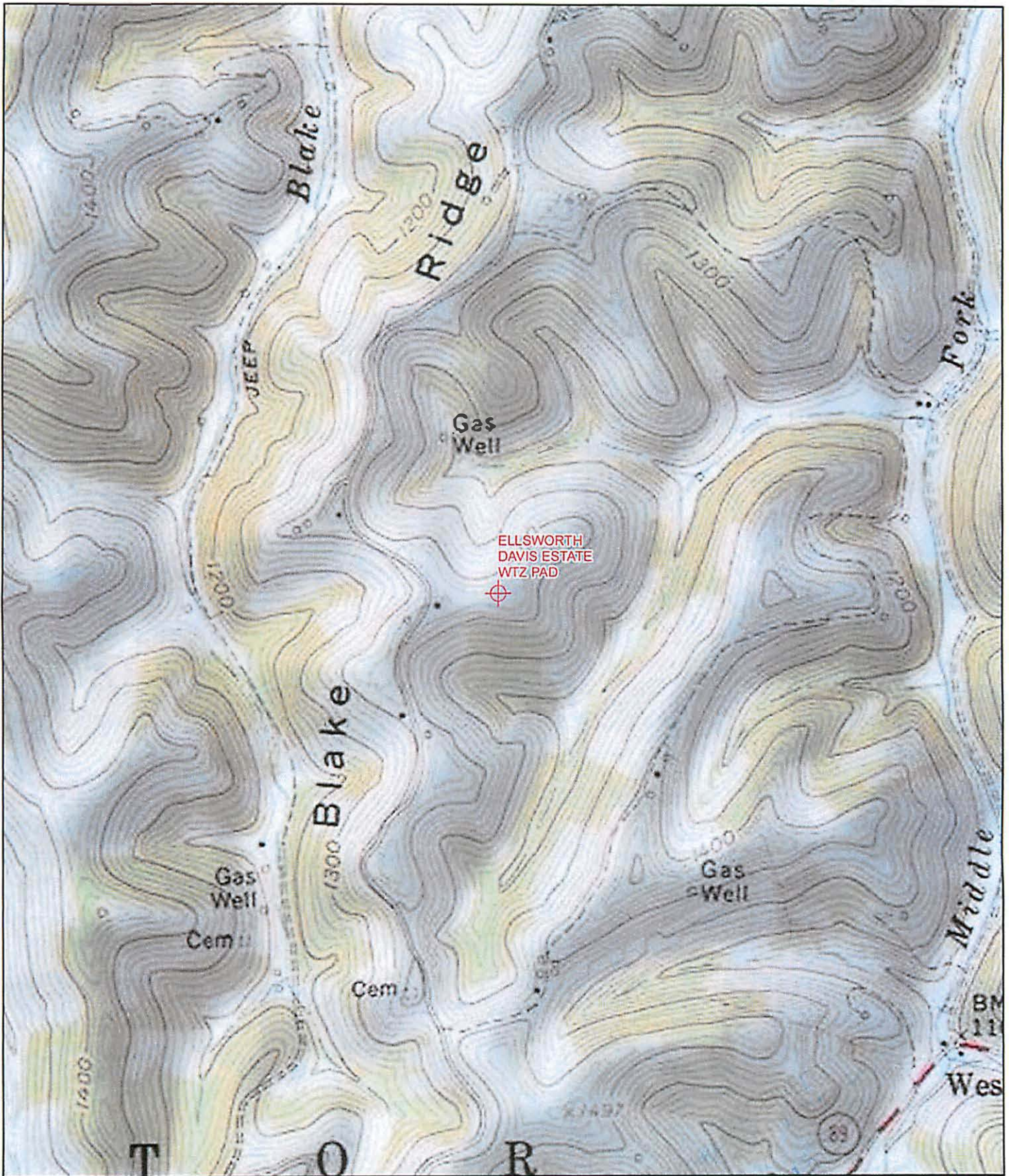

Well: Ellsworth Davis Estate
 Permit : 47-103-02363
 Quad: Wileyville
 District: Proctor
 County: Wetzel
 State: WV

Geographic NAD83 UTM 17N
 Latitidue 39.6882657
 Longitude -80.6829128
UTM NAD83 (Meters)
 527184.89 E
 4393204.84 N



04/26/2013