

- NOTES ON SURVEY**
1. TIES TO WELLS AND CORNERS ARE BASED ON GRID NORTH FOR THE WV STATE PLANE COORDINATE SYSTEM NORTH ZONE NAD '27.
 2. TIES TO REFERENCES ARE BASED ON MAGNETIC NORTH 07/02/08.
 3. LEASE BOUNDARY SHOWN HEREON TAKEN FROM DEED BOOK 358 PAGE 07.
 4. SURFACE OWNER AND ADJOINER INFORMATION TAKEN FROM THE ASSESSOR AND COUNTY CLERK RECORDS OF WETZEL COUNTY IN JULY, 2008.
 5. WELL LAT./LONG. (NAD'27) ESTABLISHED BY DGPS(SUBMETER MAPPING GRADE).

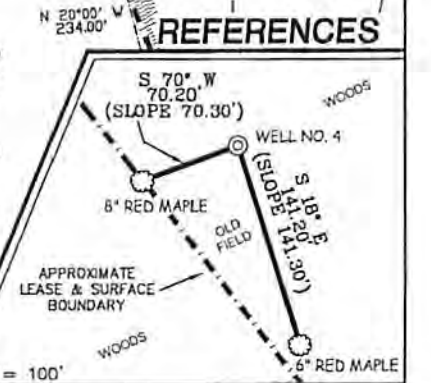

I THE UNDERSIGNED, HEREBY CERTIFY THAT THIS PLAT IS CORRECT TO THE BEST OF MY KNOWLEDGE AND BELIEF AND SHOWS ALL THE INFORMATION REQUIRED BY LAW AND THE REGULATIONS ISSUED AND PRESCRIBED BY THE DIVISION OF ENVIRONMENTAL PROTECTION

P.S. 677 *Gregory A. Smith*

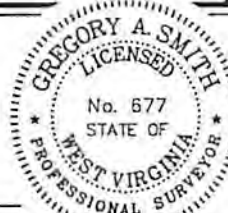

(+) DENOTES LOCATION OF WELL ON UNITED STATES TOPOGRAPHIC MAPS.

DATE JULY 04, 20 08

OPERATORS WELL NO. BROOME #4

API WELL NO. 47-103-02380

STATE WV COUNTY WETZEL PERMIT CANCELLED

MINIMUM DEGREE OF ACCURACY 1/200 FILE NO. 6883P4 (281-39)

PROVEN SOURCE OF ELEVATION DGPS (SUBMETER MAPPING GRADE) SCALE 1" = 500'

STATE OF WEST VIRGINIA
DIVISION OF ENVIRONMENTAL PROTECTION
OFFICE OF OIL AND GAS

WELL TYPE: OIL	<input type="checkbox"/>	GAS	<input checked="" type="checkbox"/>	INJECTION	<input type="checkbox"/>	WASTE DISPOSAL	<input type="checkbox"/>	IF "GAS" PRODUCTION	<input checked="" type="checkbox"/>	STORAGE	<input type="checkbox"/>	DEEP	<input type="checkbox"/>	SHALLOW	<input checked="" type="checkbox"/>		
LOCATION:																	
ELEVATION	<u>1,450'</u>			WATERSHED, TRIBUTARY OF ARCHES FORK													
DISTRICT	<u>GRANT</u>			COUNTY <u>WETZEL</u>				QUADRANGLE <u>FOLSOM 7.5'</u>				COUNTY NAME					
SURFACE OWNER	<u>ORMOND D. & NORMA L. STARKEY</u>												ACREAGE <u>117.75±</u>				
ROYALTY OWNER	<u>DOUGLAS A. BROOME & ED BROOME, INC.</u>												LEASE ACREAGE <u>117.75±</u>				
PROPOSED WORK:																	
DRILL	<input checked="" type="checkbox"/>	CONVERT	<input type="checkbox"/>	DRILL DEEPER	<input type="checkbox"/>	REDRILL	<input type="checkbox"/>	FRACTURE OR STIMULATE	<input checked="" type="checkbox"/>	PLUG OFF OLD	<input type="checkbox"/>	PERMIT					
FORMATION	<u>PERFORATE NEW FORMATION</u>												CLEAN OUT AND REPLUG		<input type="checkbox"/>	OTHER	
PHYSICAL CHANGE IN WELL (SPECIFY)																	
												TARGET FORMATION <u>DEVONIAN SHALE</u>		ESTIMATED DEPTH <u>780'</u>			
WELL OPERATOR <u>JAY BEE OIL & GAS, INC.</u> DESIGNATED AGENT <u>RANDY BRODA</u>																	
ADDRESS <u>1720 RT. 22, EAST UNION, NJ 07083</u> ADDRESS <u>RT. 1 BOX 5 CAIRO, WV 26337</u>																	