

**W.V.C.C. #5  
(47-103-02468)**

**MILLS WETZEL LEASE  
5228.5 ACRES±**

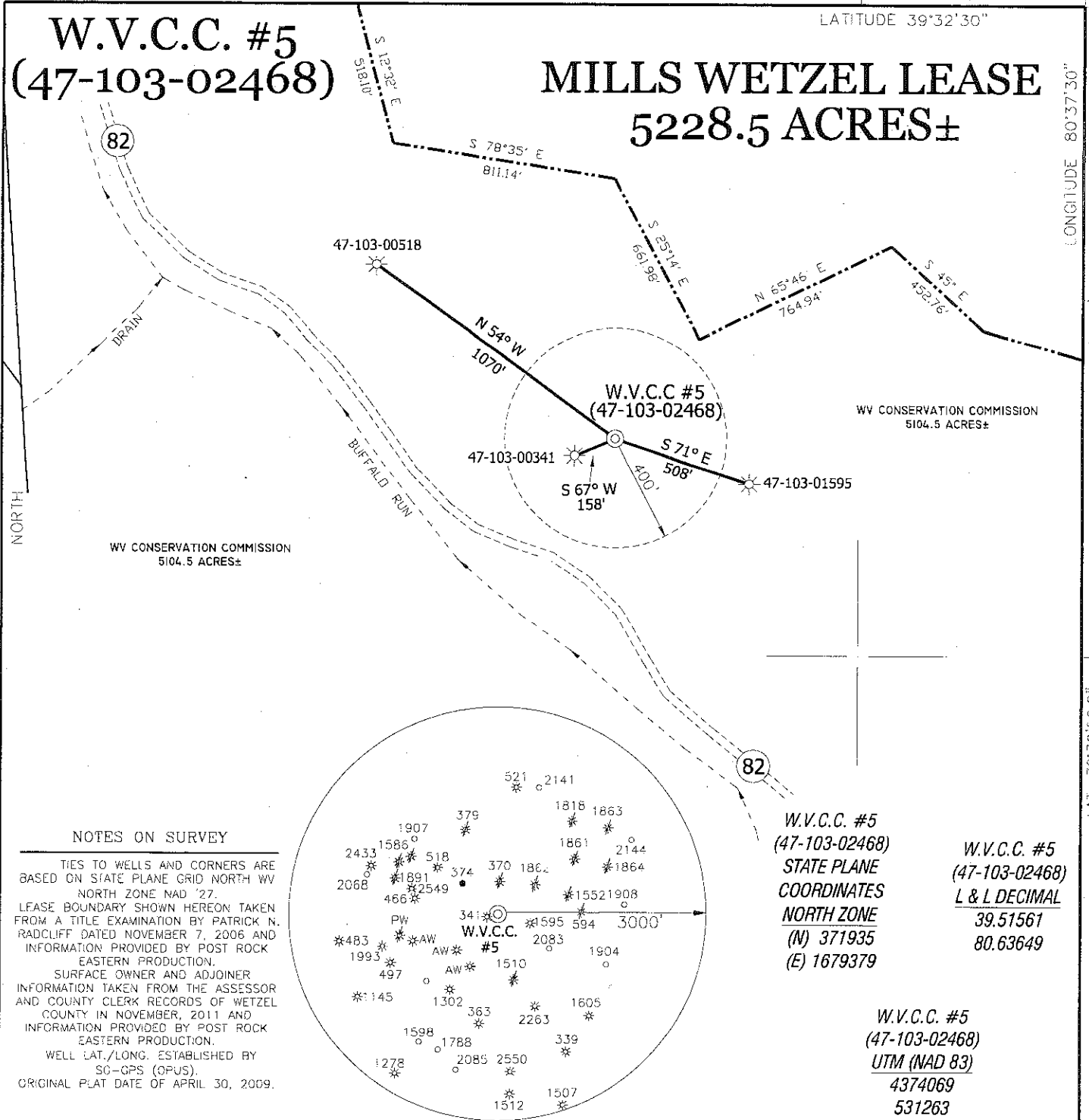

**NOTES ON SURVEY**

TIES TO WELLS AND CORNERS ARE BASED ON STATE PLANE GRID NORTH WV NORTH ZONE NAD '27. LEASE BOUNDARY SHOWN HEREON TAKEN FROM A TITLE EXAMINATION BY PATRICK N. RADCLIFF DATED NOVEMBER 7, 2006 AND INFORMATION PROVIDED BY POST ROCK EASTERN PRODUCTION. SURFACE OWNER AND ADJOINER INFORMATION TAKEN FROM THE ASSESSOR AND COUNTY CLERK RECORDS OF WETZEL COUNTY IN NOVEMBER, 2011 AND INFORMATION PROVIDED BY POST ROCK EASTERN PRODUCTION. WELL LAT./LONG. ESTABLISHED BY SC-GPS (OPUS). ORIGINAL PLAT DATE OF APRIL 30, 2009.

**W.V.C.C. #5  
(47-103-02468)  
STATE PLANE  
COORDINATES  
NORTH ZONE  
(N) 371935  
(E) 1679379**

**W.V.C.C. #5  
(47-103-02468)  
L & L DECIMAL  
39.51561  
80.63649**

**W.V.C.C. #5  
(47-103-02468)  
UTM (NAD 83)  
4374069  
531263**

I, THE UNDERSIGNED, HEREBY CERTIFY THAT THIS PLAT IS CORRECT TO THE BEST OF MY KNOWLEDGE AND BELIEF AND SHOWS ALL THE INFORMATION REQUIRED BY LAW AND THE REGULATIONS ISSUED AND PRESCRIBED BY THE DIVISION OF ENVIRONMENTAL PROTECTION.

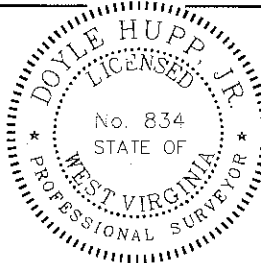

(+) DENOTES LOCATION OF WELL ON UNITED STATES TOPOGRAPHIC MAPS.

DATE JANUARY 6, 20 12  
OPERATORS WELL NO. W.V.C.C. #5  
API WELL NO. 47-103-02468  
STATE COUNTY PERMIT Revised

P.S. 834  
*Doyle Hupp, Jr.*  
**HUPP Surveying & Mapping  
P.O. Box 647 Grantsville, WV 26147  
(304) 354-7035 EMAIL: hupp@frontiernet.net**

MINIMUM DEGREE OF ACCURACY 1/200 FILE NO. W1541 (BK39-71)  
PROVEN SOURCE OF ELEVATION SG-GPS (OPUS) SCALE 1" = 500'

STATE OF WEST VIRGINIA  
DIVISION OF ENVIRONMENTAL PROTECTION  
OFFICE OF OIL AND GAS



WELL TYPE : OIL  GAS  LIQUID INJECTION  WASTE DISPOSAL  IF "GAS" PRODUCTION  STORAGE  DEEP  SHALLOW

LOCATION : ELEVATION 1002' WATERSHED BUFFALO RUN

DISTRICT GRANT COUNTY WETZEL QUADRANGLE PINE GROVE 7.5'

SURFACE OWNER WV CONSERVATION COMMISSION ACREAGE 5104.5±

ROYALTY OWNER MILLS WETZEL LAND Inc. LEASE ACREAGE 5288.5±

PROPOSED WORK : LEASE NO. \_\_\_\_\_

DRILL  CONVERT  DRILL DEEPER  REDRILL  FRACTURE OR STIMULATE  PLUG OFF OLD FORMATION  PERFORATE NEW FORMATION  PLUG AND ABANDON  CLEAN OUT AND REPLUG  OTHER

PHYSICAL CHANGE IN WELL (SPECIFY) \_\_\_\_\_ TARGET FORMATION ONONDACA  
ESTIMATED DEPTH 7,207'

WELL OPERATOR POST ROCK EASTERN PRODUCTION DESIGNATED AGENT GARY LASWELL

ADDRESS 101 WEST MAIN ST. HARRISVILLE, WV 26362 ADDRESS 101 WEST MAIN ST. HARRISVILLE, WV 26362

COUNTY NAME PERMIT

03/02/2012