



DIVERSIFIED
energy

47-103-02524

Well Plugging Map

Legend

- Well
- Pits
- Pad
- Access Road
- Public Roads

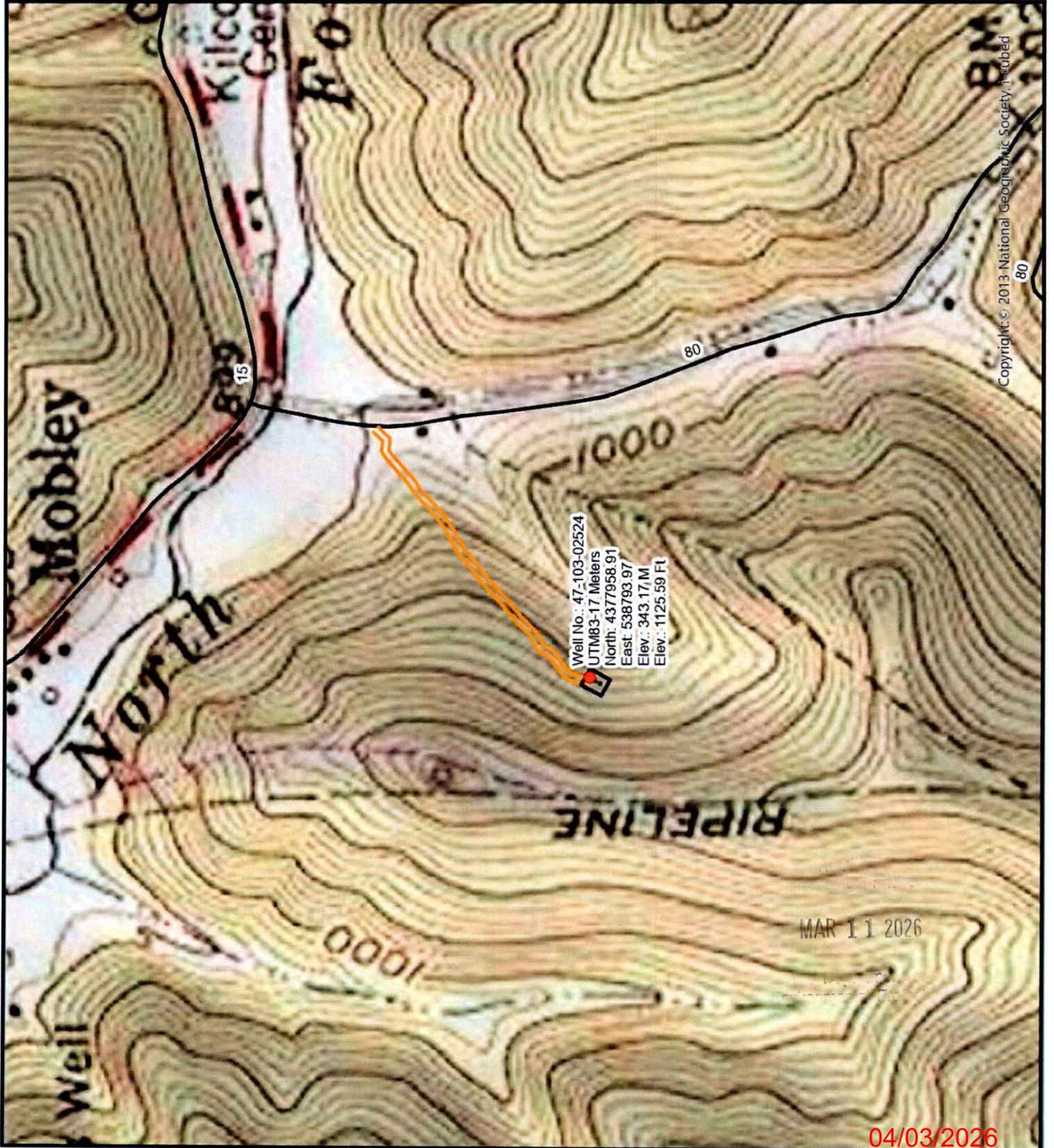



DIVERSIFIED
energy

47-103-02524

Well Plugging Map

Legend

- Well
- Pits
- Pad
- Access Road
- Public Roads

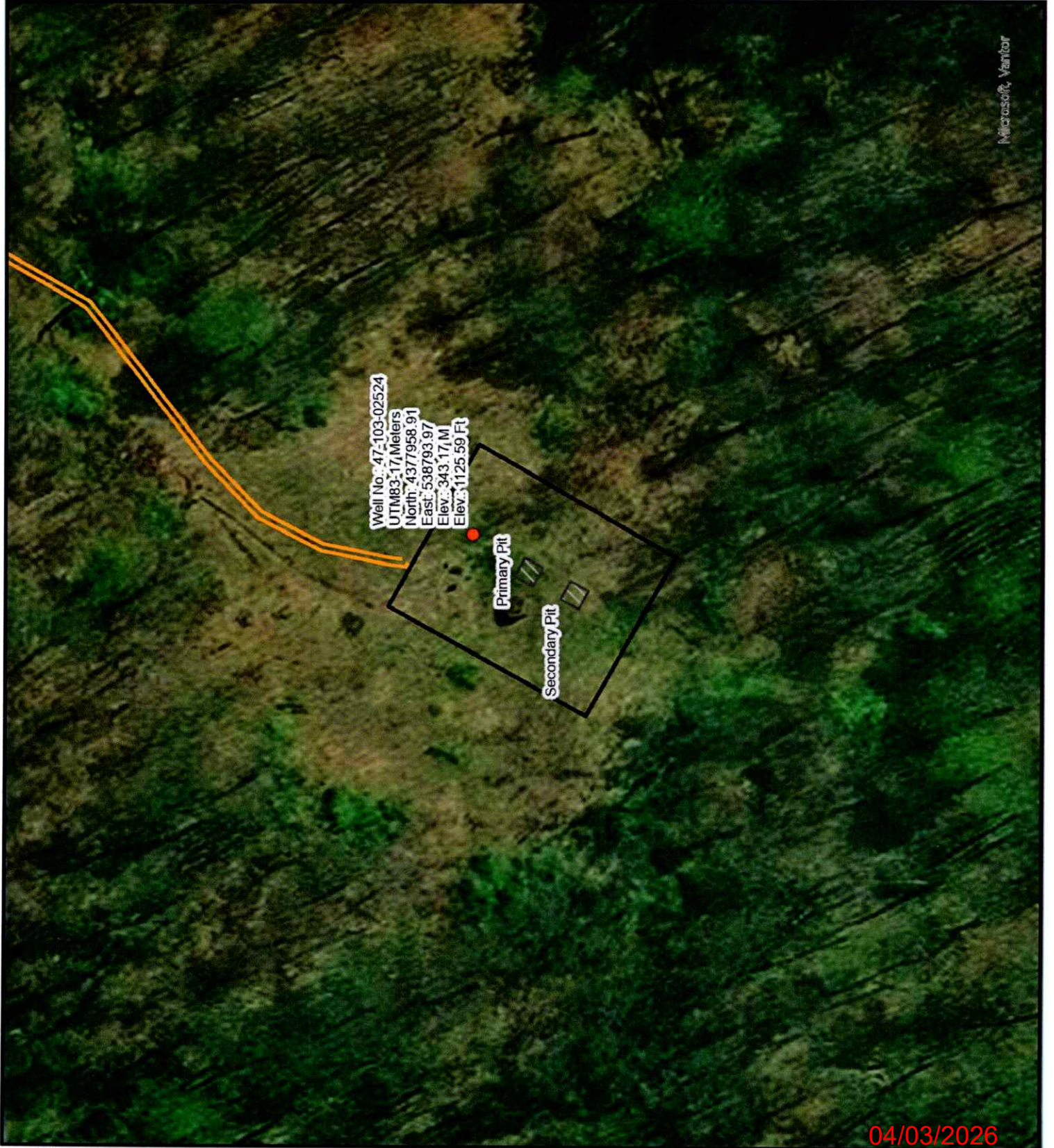

WW-7
8-30-06



West Virginia Department of Environmental Protection
Office of Oil and Gas
WELL LOCATION FORM: GPS

API: 4710302524 WELL NO.: NEWMAN 2

FARM NAME: James A. Newman

RESPONSIBLE PARTY NAME: Diversified Production, LLC

COUNTY: Wetzel DISTRICT: Grant

QUADRANGLE: Littleton 7.5'

SURFACE OWNER: Equitrans, LP - c/o Equitrans Midstream Corp.

ROYALTY OWNER: Pollock Children Family Trust, James E. Newman, Blackrock Enterprises LLC, Shiben Estates Inc.

UTM GPS NORTHING: 4377958.91

UTM GPS EASTING: 538793.97 GPS ELEVATION: 1125.59'

The Responsible Party named above has chosen to submit GPS coordinates in lieu of preparing a new well location plat for a plugging permit or assigned API number on the above well. The Office of Oil and Gas will not accept GPS coordinates that do not meet the following requirements:

1. Datum: NAD 1983, Zone: 17 North, Coordinate Units: meters, Altitude: height above mean sea level (MSL) – meters.
2. Accuracy to Datum – 3.05 meters
3. Data Collection Method:

Survey grade GPS : Post Processed Differential

Real-Time Differential

Mapping Grade GPS : Post Processed Differential

Real-Time Differential

4. **Letter size copy of the topography map showing the well location.**

I the undersigned, hereby certify this data is correct to the best of my knowledge and belief and shows all the information required by law and the regulations issued and prescribed by the Office of Oil and Gas.

Signature

Chris Veazey - Director of Administration

Title

3/6/2006
Date

RECEIVED
OFFICE OF OIL AND GAS
MAR 11 2006

04/03/2026