

REFERENCE NOTES
 Boundaries as shown taken from deeds, tax maps and field locations. A full boundary survey is not expressed nor implied. All bearings are based on true north. Ownership taken from public records Wetzel County, West Virginia APRIL 2009
 State Plane Coordinates & NAD 27 Lat/Long by differential submeter mapping grade GPS
 Drafted by: E.A.M.

TOP HOLE (NAD 27) N) 444375.9 E) 1654635.0 LAT.) 39°42'48.9" LONG.) 80°43'39.7" DEC. LAT.) 39.713587 DEC. LONG.) 80.727693	TOP HOLE (NAD 83) N) 444412.4 E) 1623197.1 LAT.) 39°42'49.2" LONG.) 80°43'39.0" DEC. LAT.) 39.713665 DEC. LONG.) 80.727505
---	---

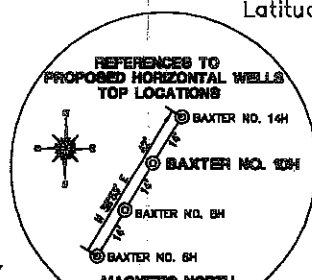

REFERENCE LINES
RL #1 88°39'26" E 853'

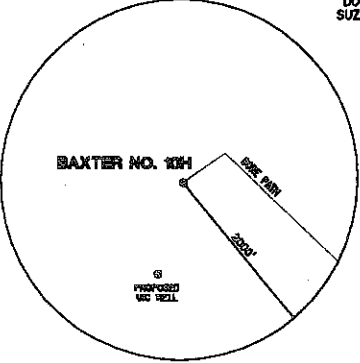
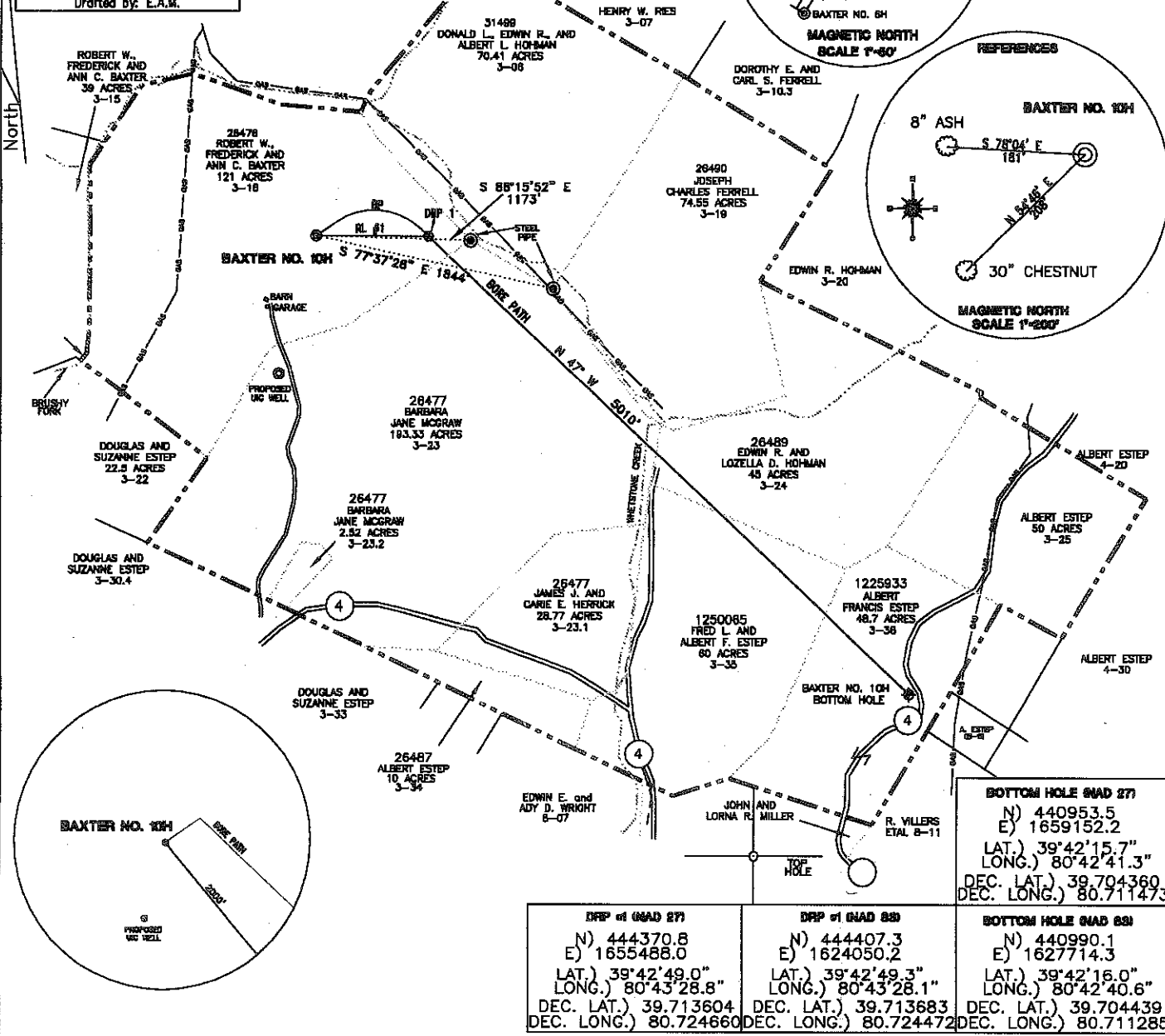
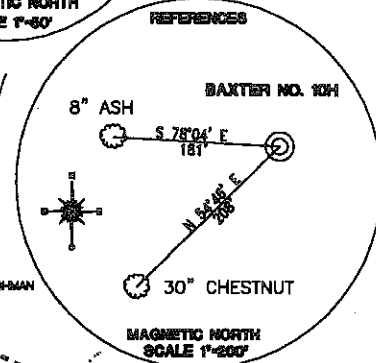

DRP #1 (NAD 87) N) 444370.8 E) 1655488.0 LAT.) 39°42'49.0" LONG.) 80°43'28.8" DEC. LAT.) 39.713604 DEC. LONG.) 80.724660	DRP #1 (NAD 83) N) 444407.3 E) 1624050.2 LAT.) 39°42'49.3" LONG.) 80°43'28.1" DEC. LAT.) 39.713683 DEC. LONG.) 80.724472	BOTTOM HOLE (NAD 83) N) 440990.1 E) 1627714.3 LAT.) 39°42'16.0" LONG.) 80°42'40.6" DEC. LAT.) 39.704439 DEC. LONG.) 80.711285
---	---	--

BOTTOM HOLE (NAD 87) N) 440953.5 E) 1659152.2 LAT.) 39°42'15.7" LONG.) 80°42'41.3" DEC. LAT.) 39.704360 DEC. LONG.) 80.711473
--

FILE #: CHE 005
 DRAWING #: BBA 001266
 SCALE: 1"=1200'
 MINIMUM DEGREE OF ACCURACY: 1/200
 PROVEN SOURCE SUBMETER MAPPING OF ELEVATION: GRADE GPS

I, THE UNDERSIGNED, HEREBY CERTIFY THAT THIS PLAT IS CORRECT TO THE BEST OF MY KNOWLEDGE AND BELIEF AND SHOWS ALL THE INFORMATION REQUIRED BY LAW AND THE REGULATIONS ISSUED AND PRESCRIBED BY THE DEPARTMENT OF ENVIRONMENTAL PROTECTION.
 Signed: _____
 L.L.S. #2124 : Ernest J. Benchek III

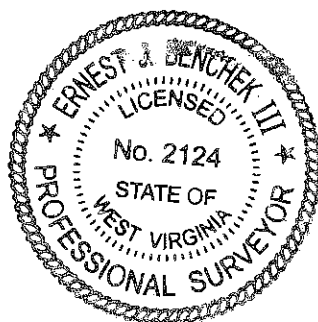

(+) DENOTES LOCATION OF WELL ON UNITED STATES TOPOGRAPHIC MAPS WYDEP
OFFICE OF OIL & GAS
 601 57TH STREET
 CHARLESTON, WV 25304

Well Type: Oil Waste Disposal Production Deep
 Gas Liquid Injection Storage Shallow

WATERSHED: BRUSHY FORK AND WHETSTONE CREEK ELEVATION : 1330'
 COUNTY/DISTRICT: WETZEL/PROCTOR QUADRANGLE: WILEYVILLE 7.5'
 SURFACE OWNER: ROBERT W., FREDERICK & ANN C. BAXTER ACREAGE: 121
 OIL & GAS ROYALTY OWNER: 26476, 31499, 26490, 26489, 1250065, 1225933 ACREAGE: 419.66
 JOSEPH & HELENA BAXTER

DATE: APRIL 21, 2009
 OPERATOR'S WELL #: BAXTER. NO. 104H
 API WELL #: 47 103 02531H
 STATE COUNTY PERMIT

CANCELLED

DRILL CONVERT DRILL DEEPER REDRILL FRACTURE OR STIMULATE
 PLUG OFF FORMATION PERFORATE NEW FORMATION PLUG & ABANDON
 CLEAN OUT & REPLUG OTHER CHANGE (SPECIFY): _____

TARGET FORMATION: MARCELLUS ESTIMATED DEPTH: _____
 WELL OPERATOR : CHESAPEAKE APPALACHIA, LLC. DESIGNATED AGENT : JAMES E. GREY
 ADDRESS: PO BOX 18496 ADDRESS: PO BOX 6070
 CITY: OKLAHOMA CITY STATE: OK ZIP CODE: 73154-0496 CITY: CHARLESTON STATE: WV ZIP CODE: 25362

SURFACE HOLE DEC. LONG: 80.727693 SURVEYED LONG: 80° 43' 39.7"

13280'

02/10/2012