

REFERENCE NOTES
 Boundaries as shown taken from deeds, tax maps and field locations. A full boundary survey is not expressed nor implied. All bearings are based on true north. Ownership taken from public records Wetzal County, West Virginia APRIL 2009
 State Plane Coordinates & NAD 27 Lat/Long by differential submeter mapping grade GPS
 Drafted by: E.A.M.

TOP HOLE (NAD 27) N) 444351.7 E) 1654620.5 LAT.) 39°42'48.7" LONG.) 80°43'39.9" DEC. LAT.) 39.713519 DEC. LONG.) 80.727743	TOP HOLE (NAD 83) N) 444388.2 E) 1623182.6 LAT.) 39°42'49.0" LONG.) 80°43'39.2" DEC. LAT.) 39.713598 DEC. LONG.) 80.727556
---	---

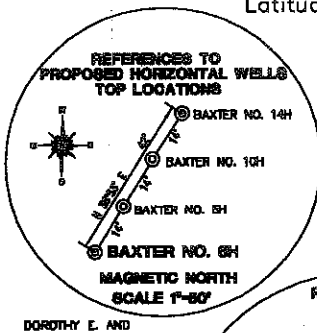

REFERENCE LINES	
RL #1	S 77°18'27" W 1717'
RL #2	S 61°12'58" W 1494'

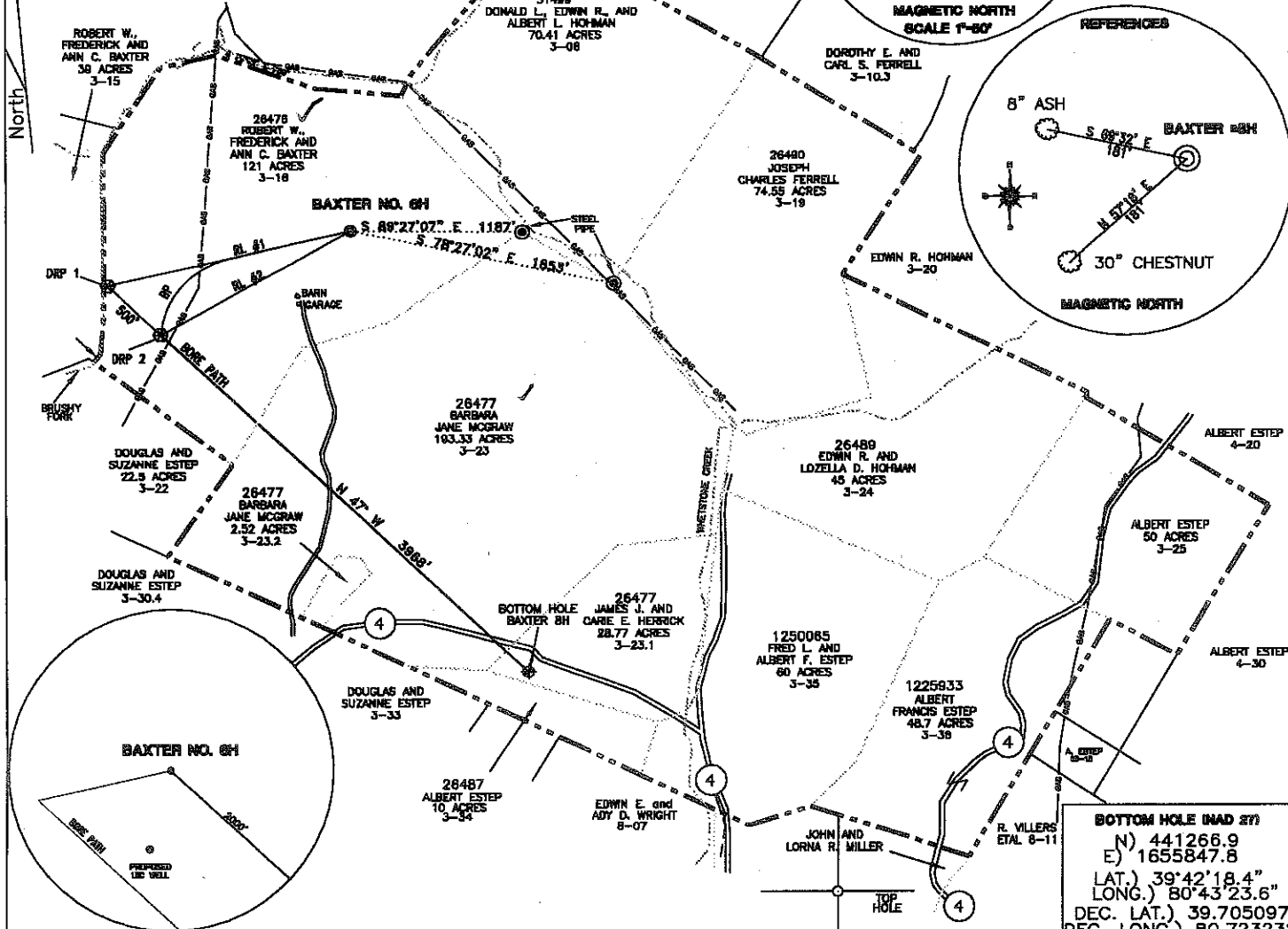
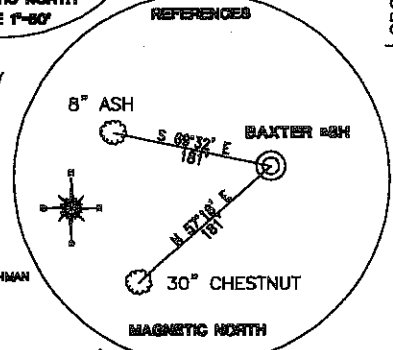

DRP #1 (NAD 27) N) 443973.5 E) 1652945.7 LAT.) 39°42'44.7" LONG.) 80°44'01.2" DEC. LAT.) 39.712418 DEC. LONG.) 80.733677	DRP #1 (NAD 83) N) 444009.9 E) 1621507.8 LAT.) 39°42'45.0" LONG.) 80°44'00.6" DEC. LAT.) 39.712497 DEC. LONG.) 80.733490	DRP #2 (NAD 27) N) 443632.5 E) 1653311.4 LAT.) 39°42'41.4" LONG.) 80°43'56.5" DEC. LAT.) 39.711496 DEC. LONG.) 80.732361	DRP #2 (NAD 83) N) 443668.94 E) 1621873.4 LAT.) 39°42'41.7" LONG.) 80°43'55.8" DEC. LAT.) 39.711575 DEC. LONG.) 80.732174	BOTTOM HOLE (NAD 27) N) 441266.9 E) 1655847.8 LAT.) 39°42'18.4" LONG.) 80°43'23.6" DEC. LAT.) 39.705097 DEC. LONG.) 80.723232	BOTTOM HOLE (NAD 83) N) 441303.8 E) 1624410.0 LAT.) 39°42'18.6" LONG.) 80°43'23.0" DEC. LAT.) 39.705176 DEC. LONG.) 80.723044
---	---	---	--	--	--

FILE #: CHE 001
 DRAWING #: BBA 001252
 SCALE: 1"=1200'
 MINIMUM DEGREE OF ACCURACY: 1/200
 PROVEN SOURCE OF ELEVATION: SUBMETER MAPPING GRADE GPS

I, THE UNDERSIGNED, HEREBY CERTIFY THAT THIS PLAT IS CORRECT TO THE BEST OF MY KNOWLEDGE AND BELIEF AND SHOWS ALL THE INFORMATION REQUIRED BY LAW AND THE REGULATIONS ISSUED AND PRESCRIBED BY THE DEPARTMENT OF ENVIRONMENTAL PROTECTION.
 Signed: _____
 L.L.S. #2124 : Ernest J. Benchek III

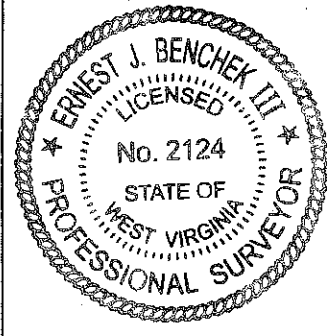

(+) DENOTES LOCATION OF WELL ON UNITED STATES TOPOGRAPHIC MAPS WVDEP
OFFICE OF OIL & GAS
 601 57TH STREET
 CHARLESTON, WV 25304

Well Type: Oil Waste Diposal Production Deep
 Gas Liquid Injection Storage Shallow

WATERSHED: BRUSHY FORK AND WHETSTONE CREEK ELEVATION : 1330'

COUNTY/DISTRICT: WETZEL/PROCTOR QUADRANGLE: WILEYVILLE 7.5'

SURFACE OWNER: ROBERT W., FREDERICK & ANN C. BAXTER ACREAGE: 121

OIL & GAS ROYALTY OWNER: 26476, 26477, 26487 JOSEPH & HELENA BAXTER ACREAGE: 355.62

DRILL CONVERT DRILL DEEPER REDRILL FRACTURE OR STIMULATE
 PLUG OFF FORMATION PERFORATE NEW FORMATION PLUG & ABANDON
 CLEAN OUT & REPLUG OTHER CHANGE (SPECIFY): _____

TARGET FORMATION: MARCELLUS ESTIMATED DEPTH: 10,901'
 WELL OPERATOR : CHESAPEAKE APPALACHIA, LLC. DESIGNATED AGENT : JAMES E. GREY
 ADDRESS: PO BOX 18496 ADDRESS: PO BOX 6070
 CITY: OKLAHOMA CITY STATE: OK ZIP CODE: 73154-0496 CITY: CHARLESTON STATE: ~~OK~~ WV: 25362

DATE: APRIL 21, 2009
 OPERATOR'S WELL #: BAXTER NO. 6H
 API WELL #: 47-103-02532H
 STATE COUNTY PERMIT
CANCELLED