



---

**west virginia** department of environmental protection

---

Office of Oil and Gas  
601 57th Street SE  
Charleston, WV 25304  
(304) 926-0450  
(304) 926-0452 fax

Earl Ray Tomblin, Governor  
Randy C. Huffman, Cabinet Secretary  
www.dep.wv.gov

July 30, 2013

**WELL WORK PERMIT**  
**Rework/Horizontal 6A Well**

This permit, API Well Number: 47-10302568, issued to STONE ENERGY CORPORATION, is evidence of permission granted to perform the specified well work at the location described on the attached pages and located on the attached plat, subject to the provisions of Chapter 22 of the West Virginia Code of 1931, as amended, and all rules and regulations promulgated thereunder, and to all conditions and provisions outlined in the pages attached hereto. Notification shall be given by the operator to the Oil and Gas Inspector at least 24 hours prior to the construction of roads, locations, and/or pits for any permitted work. In addition, the well operator shall notify the same inspector 24 hours before any actual well work is commenced and prior to running and cementing casing. Spills or emergency discharges must be promptly reported by the operator to 1-800-642-3074 and to the Oil and Gas inspector.

Please be advised that form WR-35, Well Operators Report of Well Work is to be submitted to this office within 90 days completion of permitted well work, as should form WR-34 Discharge Monitoring Report within 30 days of discharge of pits, if applicable. Failure to abide by all statutory and regulatory provisions governing all duties and operations hereunder may result in suspension or revocation of this permit and, in addition, may result in civil and/or criminal penalties being imposed upon the operators.

In addition to the applicable requirements of this permit, and the statutes and rules governing oil and gas activity in WV, this permit may contain specific conditions which must be followed. Permit conditions are attached to this cover letter.

Per 35CSR-4-5.2.g this permit will expire in two (2) years from the issue date unless permitted well work is commenced. If there are any questions, please feel free to contact me at (304) 926-0499 ext. 1654.

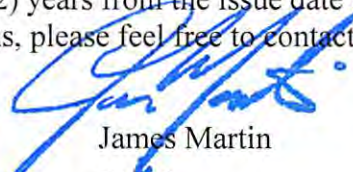

James Martin  
Chief

Operator's Well No: MASON CONLON UNIT 1 WELL  
Farm Name: GREATHOUSE, JAMES ARNOLD  
**API Well Number: 47-10302568**  
**Permit Type: Rework/Horizontal 6A Well**  
Date Issued: 07/30/2013

**Promoting a healthy environment.**

**08/02/2013**

# PERMIT CONDITIONS

West Virginia Code § 22-6A-8(d) allows the Office of Oil and Gas to place specific conditions upon this permit. Permit conditions have the same effect as law. Failure to adhere to the specified permit conditions may result in enforcement action.

## CONDITIONS

---

1. If the operator encounters an unanticipated void, or an anticipated void at an unanticipated depth, the operator shall notify the inspector within 24 hours. Modifications to the casing program may be necessary to comply with W. Va. Code § 22-6A-5a (12), which requires drilling to a minimum depth of thirty feet below the bottom of the void, and installing a minimum of twenty (20) feet of casing. Under no circumstance should the operator drill more than fifty (50) feet below the bottom of the void or install less than twenty (20) feet of casing below the bottom of the void.
2. When compacting fills, each lift before compaction shall not be more than 12 inches in height, and the fill material shall be within plus or minus 2% (unless soil test results show a greater range of moisture content is appropriate and 95% compaction can still be achieved) of the optimum moisture content as determined by the standard proctor density test, ASTM D698, Standard Test Method for Laboratory Compaction Characteristics of Soil Using Standard Effort. Each lift must meet 95 % compaction of the optimum density based on results from the standard proctor density test of the actual soils used in specific engineered fill sites. Each lift shall be tested for compaction, with a minimum of two tests per lift per acre of fill. All test results shall be maintained on site and available for review.
3. Operator shall install signage per § 22-6A-8g (6) (B) at all source water locations included in their approved water management plan within 24 hours of water management plan activation.
4. Oil and gas water supply wells will be registered with the Office of Oil and Gas and all such wells will be constructed and plugged in accordance with the standards of the Bureau for Public Health set forth in its Legislative rule entitled *Water Well Regulations*, 64 C.S.R. 19. Operator is to contact the Bureau of Public Health regarding permit requirements. In lieu of plugging, the operator may transfer the well to the surface owner upon agreement of the parties. All drinking water wells within fifteen hundred feet of the water supply well shall be flow tested by the operator upon request of the drinking well owner prior to operating the water supply well.
5. Pursuant to the requirements pertaining to the sampling of domestic water supply wells/springs the operator shall, no later than thirty (30) days after receipt of analytical data provide a written copy to the Chief and any of the users who may have requested such analyses.
6. If any explosion or other accident causing loss of life or serious personal injury occurs in or about a well or well work on a well, the well operator or its contractor shall give notice, stating the particulars of the explosion or accident, to the oil and gas inspector and the Chief, within 24 hours of said accident.
7. During the casing and cementing process, in the event cement does not return to the surface, the oil and gas inspector shall be notified within 24 hours.



103 02568

WW - 6B  
(3/13)

STATE OF WEST VIRGINIA  
DEPARTMENT OF ENVIRONMENTAL PROTECTION, OFFICE OF OIL AND GAS  
WELL WORK PERMIT APPLICATION

103 7 681

1) Well Operator: STONE ENERGY CORPORATION 494490923 Wetzel Proctor Wileyville  
Operator ID County District Quadrangle

2) Operator's Well Number: MASON-CONLON UNIT 1 #1H Well Pad Name: MASON-CONLON UNIT 1

3 Elevation, current ground: 1,202' Elevation, proposed post-construction: 1,202'

4) Well Type: (a) Gas  Oil  Underground Storage   
Other STIMULATION  
(b) If Gas: Shallow  Deep   
Horizontal

5) Existing Pad? Yes or No: YES

DMH  
6-17-13

6) Proposed Target Formation(s), Depth(s), Anticipated Thicknesses and Associated Pressure(s):  
Proposed target formation is the Marcellus Shale @ 6,954' (-5,752' Sea Level), thickness is 62', and approximate rock pressure will range between 3,800 and 4,400 psig

7) Proposed Total Vertical Depth: 6,954'

8) Formation at Total Vertical Depth: Marcellus Shale

9) Proposed Total Measured Depth: 10,216'

10) Approximate Fresh Water Strata Depths: Shallowest @ 52'

11) Method to Determine Fresh Water Depth: Show at flowline or when drilling soap is used

12) Approximate Saltwater Depths: 1,452'

13) Approximate Coal Seam Depths: 600' AND 710'

14) Approximate Depth to Possible Void (coal mine, karst, other): NONE REPORTED

15) Does proposed well location contain coal seams directly overlying or adjacent to an active mine? If so, indicate name and depth of mine: NO

16) Describe proposed well work: STIMULATE THE EXISTING WELL BORE. The well was drilled prior to HB401's passage but never stimulated.

17) Describe fracturing/stimulating methods in detail:  
MIRU completion equipment. Clean out well bore and run CBL from approximately 30 degrees in the curve to surface. Perforate 10 individual stages in the lateral section of the well bore and stimulate each individual set of perforations using slick water and sand. MIRU service rig and flow well back. Clean out well bore and run production tubing. Test well flow. See the attached frac chemical addendum for additives used during the stimulation.

Received  
Office of Oil & Gas

18) Total area to be disturbed, including roads, stockpile area, pits, etc, (acres): EXISTING - 5 ACRES

19) Area to be disturbed for well pad only, less access road (acres): EXISTING - 4 ACRES

08/02/2013

WW - 6B  
(3/13)

20)

**CASING AND TUBING PROGRAM**

| <b>TYPE</b>  | <b>Size</b> | <b>New<br/>or<br/>Used</b> | <b>Grade</b> | <b>Weight per<br/>ft.</b> | <b>FOOTAGE:<br/>For Drilling</b> | <b>INTERVALS:<br/>Left in Well</b> | <b>CEMENT:<br/>Fill -up (Cu. Ft.)</b> |
|--------------|-------------|----------------------------|--------------|---------------------------|----------------------------------|------------------------------------|---------------------------------------|
| Conductor    | 20"         | New                        | LS           | 94.0                      | 35'                              | 35'                                | Existing - see WR-35                  |
| Fresh Water  | 13.375"     | New                        | J55          | 68.0                      | 1,135'                           | 1,135'                             | Existing - CTS                        |
| Coal         | 13.375"     | New                        | J55          | 68.0                      | 1,135'                           | 1,135'                             | Existing - CTS                        |
| Intermediate | 9.625"      | New                        | J55          | 36.0                      | 2,561'                           | 2,561'                             | Existing - CTS                        |
| Production   | 5.5"        | New                        | P110         | 20.0                      |                                  | 10,175'                            | Existing - TOC @ 402'                 |
| Tubing       | 2.375"      | New                        | J55          | 4.7                       |                                  | 6,400'                             | N/A                                   |
| Liners       |             |                            |              |                           |                                  |                                    |                                       |

*DmH  
6-17-13*

| <b>TYPE</b>  | <b>Size</b> | <b>Wellbore<br/>Diameter</b> | <b>Wall<br/>Thickness</b> | <b>Burst<br/>Pressure</b> | <b>Cement<br/>Type</b> | <b>Cement Yield</b> |
|--------------|-------------|------------------------------|---------------------------|---------------------------|------------------------|---------------------|
| Conductor    | 20"         | 24"                          | 0.375"                    | N/A                       | Type 1                 | 1.18                |
| Fresh Water  | 13.375"     | 17.5"                        | 0.480"                    | 3,450 psi                 | Type 1                 | 1.26                |
| Coal         | 13.375"     | 17.5"                        | 0.480"                    | 3,450 psi                 | Type 1                 | 1.26                |
| Intermediate | 9.625"      | 12.25"                       | 0.352"                    | 3,520 psi                 | Type 1                 | 1.35                |
| Production   | 5.5"        | 8.75"                        | 0.361"                    | 12,360 psi                | HalCEM                 | 1.20                |
| Tubing       | 2.375"      | N/A                          | 0.190"                    | 7,700 psi                 | N/A                    | N/A                 |
| Liners       | N/A         |                              |                           |                           |                        |                     |

**PACKERS**

|             |     |  |  |                                 |
|-------------|-----|--|--|---------------------------------|
| Kind:       | N/A |  |  |                                 |
| Sizes:      |     |  |  | Received<br>Office of Oil & Gas |
| Depths Set: |     |  |  |                                 |

WW - 6B  
(3/13)

21) Describe centralizer placement for each casing string. \_\_\_\_\_

spring centralizers with one (1) being placed above the guide shoe and then every second joint to surface for a total of 16 centralizers.

-Intermediate string will incorporate bow spring centralizers with one (1) above the guide shoe, one (1) above float collar, and one (1) every third joint to surface for a total of 24 centralizers.

-Production string will incorporate alternating left and right hand spiral centralizers with one (1) every fourth joint to 500' above KOP. A total of 32 rigid spiral centralizers will be used

22) Describe all cement additives associated with each cement type. \_\_\_\_\_

-Fresh Water/Coal string used a slurry of Type 1 cement with 0.25 pps Cello Flake and 1.0% CaCl<sub>2</sub>

-Intermediate string used a slurry of Type 1 cement with 2.0% CaCl<sub>2</sub> and 0.25 pps Cello-Flake

- Production string used a slurry of HalCEM cement

23) Proposed borehole conditioning procedures. \_\_\_\_\_

-Fresh Water/Coal section will be conditioned by circulating air down the down the drill string at TD for 30 to 90 minutes or until the well bore clears of cuttings.

- Intermediate section will conditioned by circulating air and/or stiff foam through the drill string at TD for 30 to 120 minutes until well bore clears of cuttings.

-Production section will be conditioned by circulating drilling fluid through the drill string at TD for 120 to 720 minutes until cuttings shakers clear of cuttings.

\*Note: Attach additional sheets as needed.

DMH  
6-17-13

Received  
Office of Oil & Gas





NOTE: THIS DRAWING IS NOT TO SCALE. THE DIMENSIONS REFLECTED ON THE DRAWING ARE ESTIMATED MEASUREMENTS AND FOR REFERENCE ONLY.

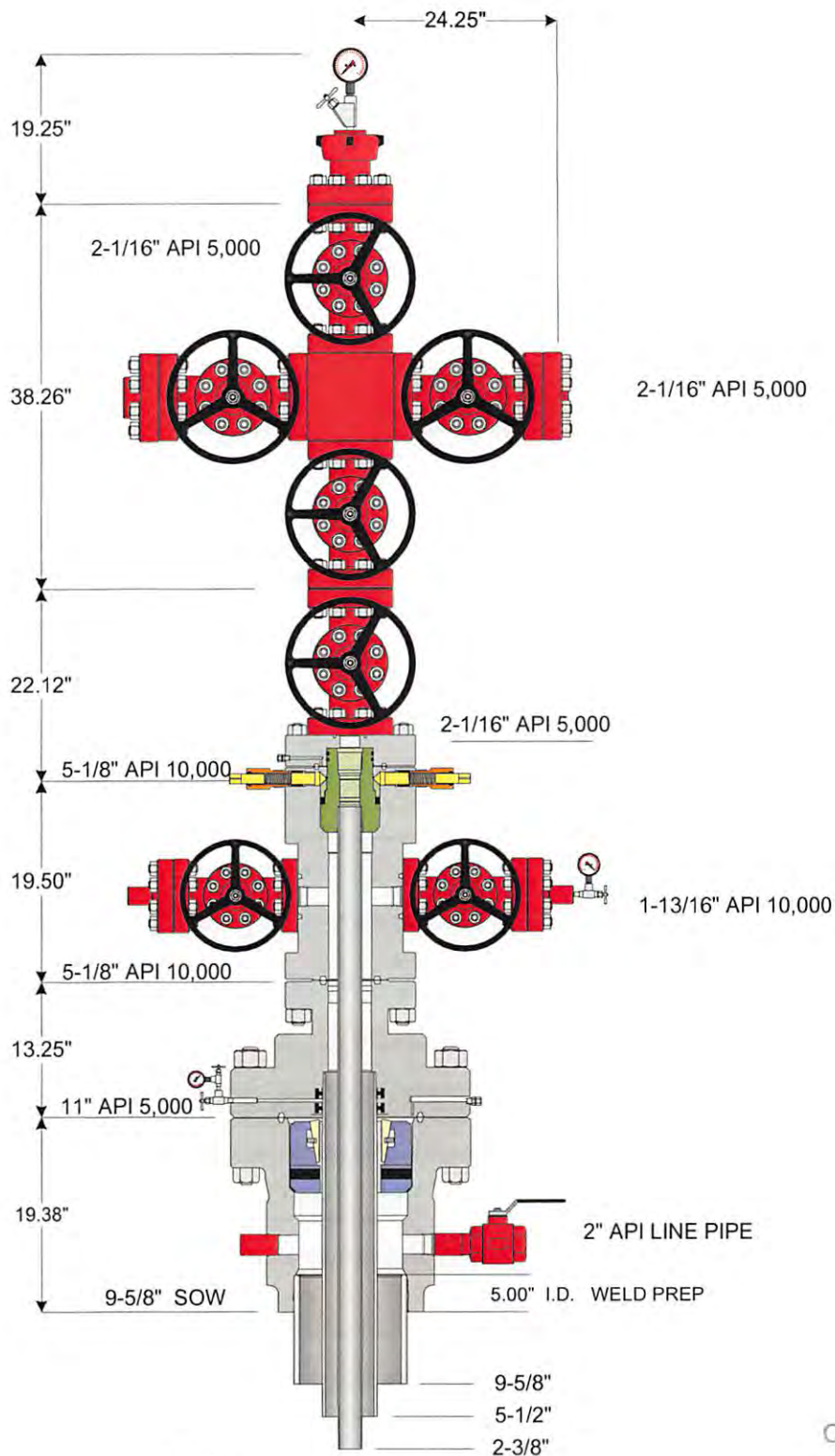

*DmH  
6-17-13*

Received  
Office of Oil & Gas



© 2010 Weatherford International Inc. All rights reserved

|  |                  |                             |
|--|------------------|-----------------------------|
| Customer: STONE ENERGY                                     | Project: 46705   | Quote: 99565 v 3            |
| Tender, Project or Well: 2011- 2012 CONVENTIONAL MARCELLUS | Date: 07-17-2011 | Drawn By: <b>08/02/2013</b> |

STATE OF WEST VIRGINIA  
DEPARTMENT OF ENVIRONMENTAL PROTECTION  
OFFICE OF OIL AND GAS

FLUIDS/ CUTTINGS DISPOSAL & RECLAMATION PLAN

Operator Name STONE ENERGY CORPORATION OP Code 494490923

Watershed (HUC 10) Pine Run of Little Fishing Creek Quadrangle Wileyville

Elevation 1,202' County Wetzel District Proctor

Do you anticipate using more than 5,000 bbls of water to complete the proposed well work? Yes  No

Will a pit be used for drill cuttings? Yes  No

If so, please describe anticipated pit waste: N/A

Will a synthetic liner be used in the pit? Yes  No  If so, what ml.? N/A

Proposed Disposal Method For Treated Pit Wastes:

- Land Application
  - Underground Injection ( UIC Permit Number Hunter Disposal 2D0859721, 34-121-24037, 34-121-24086 )
  - Reuse (at API Number Flow Back will be collected and used for other stimulations, wells not permitted yet )
- Off Site Disposal (Supply form WW-9 for disposal location)
- Other (Explain \_\_\_\_\_)

*DMH  
6-17-13*

Will closed loop system be used? Both the Top-Hole Rig and Horizontal Rig will incorporate the use of a closed loop system

Drilling medium anticipated for this well? Air, freshwater, oil based, etc. Top-Hole on air and/or drilling soap, Horizontal on Salt Brine

-If oil based, what type? Synthetic, petroleum, etc. N/A

Additives to be used in drilling medium? See WW-9 Addendum

Drill cuttings disposal method? Leave in pit, landfill, removed offsite, etc. All cuttings to be disposed of in an approved landfill

-If left in pit and plan to solidify what medium will be used? (cement, lime, sawdust) N/A

-Landfill or offsite name/permit number? Wetzel County Sanitary Landfill (SWF-1021/WV109185)

I certify that I understand and agree to the terms and conditions of the GENERAL WATER POLLUTION PERMIT issued on August 1, 2005, by the Office of Oil and Gas of the West Virginia Department of Environmental Protection. I understand that the provisions of the permit are enforceable by law. Violations of any term or condition of the general permit and/or other applicable law or regulation can lead to enforcement action.

I certify under penalty of law that I have personally examined and am familiar with the information submitted on this application form and all attachments thereto and that, based on my inquiry of those individuals immediately responsible for obtaining the information, I believe that the information is true, accurate, and complete. I am aware that there are significant penalties for submitting false information, including the possibility of fine or imprisonment.

Received  
Office of Oil & Gas

Company Official Signature *[Signature]*

Company Official (Typed Name) Timothy P. McGregor

Company Official Title Land Coordinator

Subscribed and sworn before me this 11<sup>th</sup> day of June, 20 13

*[Signature]*

My commission expires 5/18/2021

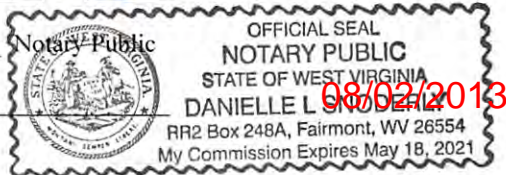



### STONE ENERGY CORPORATION

Proposed Revegetation Treatment: Acres Disturbed 15.90 Prevegetation pH \_\_\_\_\_

Lime 2.0 Tons/acre or to correct to pH 6.5

Fertilizer (10-20-20 or equivalent) 500-750 lbs/acre (500 lbs minimum)

Mulch 0.50 to 0.75 + Straw Tons/acre

Seed Mixtures

| Area I                 |          | Area II                |          |
|------------------------|----------|------------------------|----------|
| Seed Type              | lbs/acre | Seed Type              | lbs/acre |
| Marcellus Mix          | 100.0    | Marcellus Mix          | 100.0    |
| White or Ladino Clover | 10.0     | White or Ladino Clover | 10.0     |
| Orchard Grass          | 40.0     | Orchard Grass          | 40.0     |
| Winter Rye             | 50.0     | Winter Rye             | 50.0     |

Attach:  
Drawing(s) of road, location, pit and proposed area for land application.

Photocopied section of involved 7.5' topographic sheet.

Plan Approved by: [Signature]

Comments: \_\_\_\_\_  
\_\_\_\_\_  
\_\_\_\_\_  
\_\_\_\_\_  
\_\_\_\_\_  
\_\_\_\_\_

Title: Oil + Gas Inspector

Date: 6-17-13

Field Reviewed?  Yes  No

Received  
Office of Oil & Gas



## WW-9 ADDENDUM

### Drilling Medium Anticipated for This well

- Vertical section of well bore, down to KOP, will be drilled on air and/or a combination of air and drilling soap.
- From KOP through the curve section and horizontal section of well bore will be drilled on a brine-water based mud system.

### Additives to be Used While Drilling

- Common additives when air drilling: KCl (CAS No. 1302-78-9 & 14808-60-7), soda ash (CAS No. 497-19-8), shale stabilizer (CAS No. 67-48-1 & 7732-1835), drilling soap (CAS No. 111-76-2), air hammer/motor lubricant.
- Common water based additives for mud drilling: NaCl (CAS No. 7647-14-5), KCl (CAS No. 7447-40-7), barite (CAS No. 13462-86-7 & 14808-60-7), starch (CAS No. 9005-25-8), PAC (CAS No. 9004-32-4), xanthum gum (CAS No. 11138-66-2), PHPA (CAS No. 64742-47-8), polysaccharide (CAS No. 11138-66-2), sulfonated asphaltic material (CAS No. 269-212-0 & 238-878-4), aluminum silicate (CAS No. 37287-16-4), gilsonite (CAS No. 12002-43-6), graphite (CAS No. 14808-60-7 & 7782-42-5), shale stabilizer (CAS No. 67-48-1 & 7732-18-5), fluid loss control polymers (CAS No. 9004-34-6), viscosity control polymers (CAS No. 11138-66-2 & 107-22-2), soda ash (CAS No. 497-19-8), sodium bicarbonate (CAS No. 144-55-8), NaOH (CAS No. 1310-73-2, 7647-14-5, & 7732-18-5), lime (CAS No. 1305-62-0), gypsum (CAS No. 778-18-9), citric acid (CAS No. 77-92-9), biocide (CAS No. 52-51-7 or 7732-18-5 + 67-56-1 + 141-43-5), CaCO<sub>3</sub> (CAS No. 471-34-1), cellulose fibers (CAS No. 14808-60-7), nut plug (CAS No. 9004-34-6 & 14808-60-7), cross-linking polymers (CAS No. 107-22-2 & 11138-66-2), other LCMs, surfactants (CAS No. 64-17-5), ROP enhancer/lubricant (CAS No. 8002-13-9), beads, corrosion inhibitor (CAS No. 7732-18-5), aluminum stearate (CAS No. 300-92-5), defoamer (CAS No. 246-771-9).

MSDS are available upon request.

DmH  
6-17-13

Received  
Office of Oil & Gas



## WW-9 ADDENDUM

### Drill Cuttings Disposal Method

- Closed loop drilling system will be incorporated. No waste pits will be constructed. All drill cuttings are put through a drier system and hauled to and disposed of at approved and permitted landfills.

### Landfills or Offsite Names and Permit Numbers

Wetzel County Sanitary Landfill  
Rt. 1, Box 156A  
New Martinsville, WV 26155  
SWF-1021 / WV01909185

Brooke County Sanitary Landfill  
Colliers, WV 26035  
SWF-1013 / WV0109029

DMT  
6-17-13

Received  
Office of Oil & Gas





## Water Management Plan: Primary Water Sources



WMP-01368

API/ID Number: 047-103-02568

Operator:

Stone Energy Corporation

Mason-Conlon Unit 1 - #1H

### Important:

For each proposed primary water source (including source intakes for purchased water sources) identified in your water management plan, and summarized herein, DEP has made an evaluation concerning water availability over the specified date range. DEP's assessment is based on the following considerations:

- Statistical analysis of historical USGS stream gauge data (transferred to un-gauged locations as necessary);
- Identification of sensitive aquatic life (endangered species, mussels, etc.);
- Quantification of known existing demands on the water supply (Large Quantity Users);
- Minimum flows required by the Army Corps of Engineers; and
- Designated stream uses.

Based on these factors, DEP has provided, for each intake location (and origination point for purchased water), a reference gauge location and discharge flow reading which must be surpassed prior to withdrawals. Additionally, DEP has established a minimum passby flow at the withdrawal location which must also be surpassed prior to withdrawals. These thresholds are considered terms of the permit and are enforceable as such.

**DEP is aware that some intake points will be used for multiple wells and well sites. In these cases, the thresholds set by the Water Management Plan are to be interpreted as total withdrawal limits for each location over the specified date range regardless of how many wells are supported by that intake.**

For all purchased water intakes, determinations of water availability are made at the original source intake location. It is the responsibility of the Oil and Gas Operator, not the seller, to cease withdrawal of water from the seller when flows are less than the minimum gauge reading at the stream gauge referenced by the Water Management Plan in order to protect stream uses.

Note that the determinations made herein are based on the best available data, but it is impossible to predict water availability in the future. While the DEP has carefully established these minimum withdrawal thresholds, it remains the operator's responsibility to protect aquatic life at all times. Approval to withdrawal is contingent upon permission from the land owner. It is the responsibility of the operator to secure and maintain permission prior to any withdrawals.

The operator is reminded that 24-48 hours prior to withdrawing (or purchasing) water, DEP must be notified by email at [DEP.water.use@wv.gov](mailto:DEP.water.use@wv.gov).

**APPROVED JUL 25 2013**

Source Summary

WMP- 01368

API Number:

047-103-02568

Operator:

Stone Energy Corporation

Mason-Conlon Unit 1 - #1H

**Stream/River**

● Source **Little Fishing Creek WP 2 (Mason-Conlon)** Wetzel Owner: **Charles & Cecelia Ruth Howell**

Start Date      End Date      Total Volume (gal)      Max. daily purchase (gal)      Intake Latitude:      Intake Longitude:  
8/1/2013      8/1/2014      1,000,000           39.62207      -80.721053

Regulated Stream?      Ref. Gauge ID:      3114500      MIDDLE ISLAND CREEK AT LITTLE, WV

Max. Pump rate (gpm):      **400**      Min. Gauge Reading (cfs):      **68.39**      Min. Passby (cfs)      **3.38**

DEP Comments:



## Source Detail

WMP- 01368

API/ID Number: 047-103-02568

Operator: Stone Energy Corporation

Mason-Conlon Unit 1 - #1H

Source ID: 21566 Source Name Little Fishing Creek WP 2 (Mason-Conlon)  
Charles & Cecelia Ruth Howell

Source Latitude: 39.62207  
Source Longitude: -80.721053

HUC-8 Code: 5030201

Drainage Area (sq. mi.): 22.89 County: Wetzell

- Endangered Species?  Mussel Stream?
- Trout Stream?  Tier 3?
- Regulated Stream?
- Proximate PSD?
- Gauged Stream?

Anticipated withdrawal start date: 8/1/2013  
Anticipated withdrawal end date: 8/1/2014  
Total Volume from Source (gal): 1,000,000  
Max. Pump rate (gpm): 400  
Max. Simultaneous Trucks: 0  
Max. Truck pump rate (gpm): 0

Reference Gaug 3114500 MIDDLE ISLAND CREEK AT LITTLE, WV  
Drainage Area (sq. mi.) 458.00 Gauge Threshold (cfs): 45

| Month | Median monthly flow (cfs) | Threshold (+ pump) | Estimated Available water (cfs) |
|-------|---------------------------|--------------------|---------------------------------|
| 1     | 24.55                     | 4.26               | 20.73                           |
| 2     | 30.88                     | 4.26               | 27.06                           |
| 3     | 34.55                     | 4.26               | 30.74                           |
| 4     | 25.66                     | 4.26               | 21.84                           |
| 5     | 13.53                     | 4.26               | 9.72                            |
| 6     | 4.73                      | 4.26               | 0.91                            |
| 7     | 2.67                      | 4.26               | -1.14                           |
| 8     | 2.20                      | 4.26               | -1.61                           |
| 9     | 1.13                      | 4.26               | -2.69                           |
| 10    | 1.42                      | 4.26               | -2.40                           |
| 11    | 6.92                      | 4.26               | 3.10                            |
| 12    | 16.91                     | 4.26               | 13.09                           |

### Water Availability Profile

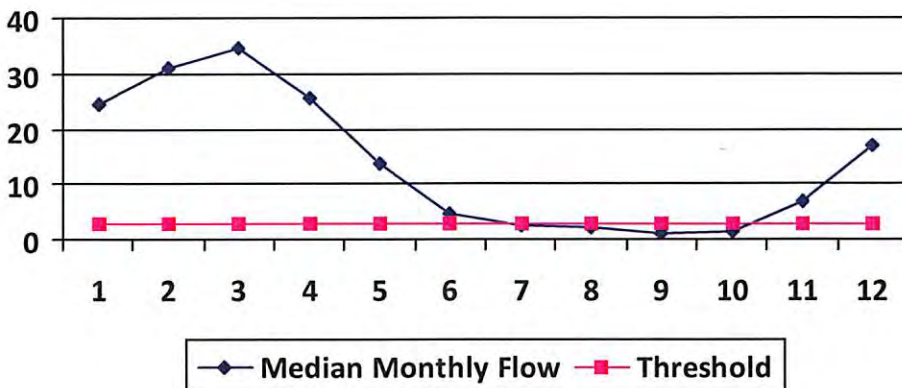

### Water Availability Assessment of Location

Base Threshold (cfs): 2.25  
Upstream Demand (cfs): 0.00  
Downstream Demand (cfs): 0.00  
Pump rate (cfs): 0.89  
Headwater Safety (cfs): 0.56  
Ungauged Stream Safety (cfs): 0.56

---

Min. Gauge Reading (cfs): 68.39  
Passby at Location (cfs): 3.37

"Threshold", as depicted in the chart above is meant only to indicate the calculated base threshold at the proposed withdrawal location. This value does not include the proposed pump rate or existing demand on the stream. Refer to the monthly breakdown above for a more complete estimation of water availability by month.





# Water Management Plan: Secondary Water Sources



WMP- 01368

API/ID Number 047-103-02568

Operator: Stone Energy Corporation

Mason-Conlon Unit 1 - #1H

### Important:

For each proposed secondary water source identified in your water management plan (i.e., groundwater well, lake/reservoir, recycled frac water, multi-site impoundment, out-of-state source), DEP makes no estimation of the availability of water. These sources may prove to be unsuitable water supplies. Please review the following notes:

- For groundwater supply wells, DEP recommends that the operator contact the local health department prior to drilling any new well; and reminds the operator that all drinking water wells within 1,500 feet of a water supply well shall be flow- and quality-tested by the operator at the request of the drinking well owner prior to operation of the water supply well.
- For each proposed multi-site impoundment water source identified in your water management plan (if applicable), DEP will review the withdrawal limits established in the referenced Water Management Plan for current suitability and provide to the operator these limits for each identified intake. Note that withdrawal limits may be modified as necessary based on changing demands upon that water supply.

## Multi-site impoundment

|                           |           |                                 |                                     |         |                    |          |
|---------------------------|-----------|---------------------------------|-------------------------------------|---------|--------------------|----------|
| Source ID:                | 21567     | Source Name:                    | Mason-Conlon Freshwater Impoundment |         | Source start date: | 8/1/2013 |
|                           |           |                                 |                                     |         | Source end date:   | 8/1/2014 |
| Source Lat:               | 39.629511 | Source Long:                    | -80.728594                          | County: | Wetzel             |          |
| Max. Daily Purchase (gal) |           | Total Volume from Source (gal): | 3,400,000                           |         |                    |          |
| DEP Comments:             |           |                                 |                                     |         |                    |          |

The intake identified above has been defined in a previous water management plan. The thresholds established in that plan govern this water management plan unless otherwise noted.

Reference: WMP-634

**Important:**

For each proposed secondary water source identified in your water management plan (i.e., groundwater well, lake/reservoir, recycled frac water, multi-site impoundment, out-of-state source), DEP makes no estimation of the availability of water. These sources may prove to be unsuitable water supplies. Please review the following notes:

- For groundwater supply wells, DEP recommends that the operator contact the local health department prior to drilling any new well; and reminds the operator that all drinking water wells within 1,500 feet of a water supply well shall be flow- and quality-tested by the operator at the request of the drinking well owner prior to operation of the water supply well.
- For each proposed multi-site impoundment water source identified in your water management plan (if applicable), DEP will review the withdrawal limits established in the referenced Water Management Plan for current suitability and provide to the operator these limits for each identified intake. Note that withdrawal limits may be modified as necessary based on changing demands upon that water supply.

|                  |                           |                                |                                 |                    |           |
|------------------|---------------------------|--------------------------------|---------------------------------|--------------------|-----------|
| Source ID: 21568 | Source Name               | Tuttle Fresh Water Impoundment |                                 | Source start date: | 8/1/2013  |
|                  |                           |                                |                                 | Source end date:   | 8/1/2014  |
|                  | Source Lat:               | 39.586528                      | Source Long:                    | -80.779889         | County    |
|                  |                           |                                |                                 |                    | Wetzel    |
|                  | Max. Daily Purchase (gal) |                                | Total Volume from Source (gal): |                    | 1,200,000 |

DEP Comments:

The intake identified above has been defined in a previous water management plan. The thresholds established in that plan govern this water management plan unless otherwise noted.

Reference: WMP-588

|                  |                           |                                |                                 |                    |           |
|------------------|---------------------------|--------------------------------|---------------------------------|--------------------|-----------|
| Source ID: 21569 | Source Name               | Conley Fresh Water Impoundment |                                 | Source start date: | 8/1/2013  |
|                  |                           |                                |                                 | Source end date:   | 8/1/2014  |
|                  | Source Lat:               | 39.608922                      | Source Long:                    | -80.79156          | County    |
|                  |                           |                                |                                 |                    | Wetzel    |
|                  | Max. Daily Purchase (gal) |                                | Total Volume from Source (gal): |                    | 1,200,000 |

DEP Comments:

The intake identified above has been defined in a previous water management plan. The thresholds established in that plan govern this water management plan unless otherwise noted.

Reference: WMP-589



**Important:**

For each proposed secondary water source identified in your water management plan (i.e., groundwater well, lake/reservoir, recycled frac water, multi-site impoundment, out-of-state source), DEP makes no estimation of the availability of water. These sources may prove to be unsuitable water supplies. Please review the following notes:

- For groundwater supply wells, DEP recommends that the operator contact the local health department prior to drilling any new well; and reminds the operator that all drinking water wells within 1,500 feet of a water supply well shall be flow- and quality-tested by the operator at the request of the drinking well owner prior to operation of the water supply well.
- For each proposed multi-site impoundment water source identified in your water management plan (if applicable), DEP will review the withdrawal limits established in the referenced Water Management Plan for current suitability and provide to the operator these limits for each identified intake. Note that withdrawal limits may be modified as necessary based on changing demands upon that water supply.

**Recycled Frac Water**

|                           |                                 |                             |
|---------------------------|---------------------------------|-----------------------------|
| Source ID: 21570          | Source Name: Various            | Source start date: 8/1/2013 |
|                           |                                 | Source end date: 8/1/2014   |
| Source Lat:               | Source Long:                    | County                      |
| Max. Daily Purchase (gal) | Total Volume from Source (gal): | 100,000                     |
| DEP Comments:             |                                 |                             |



MASON-CONLON UNIT 1 #1H WATER

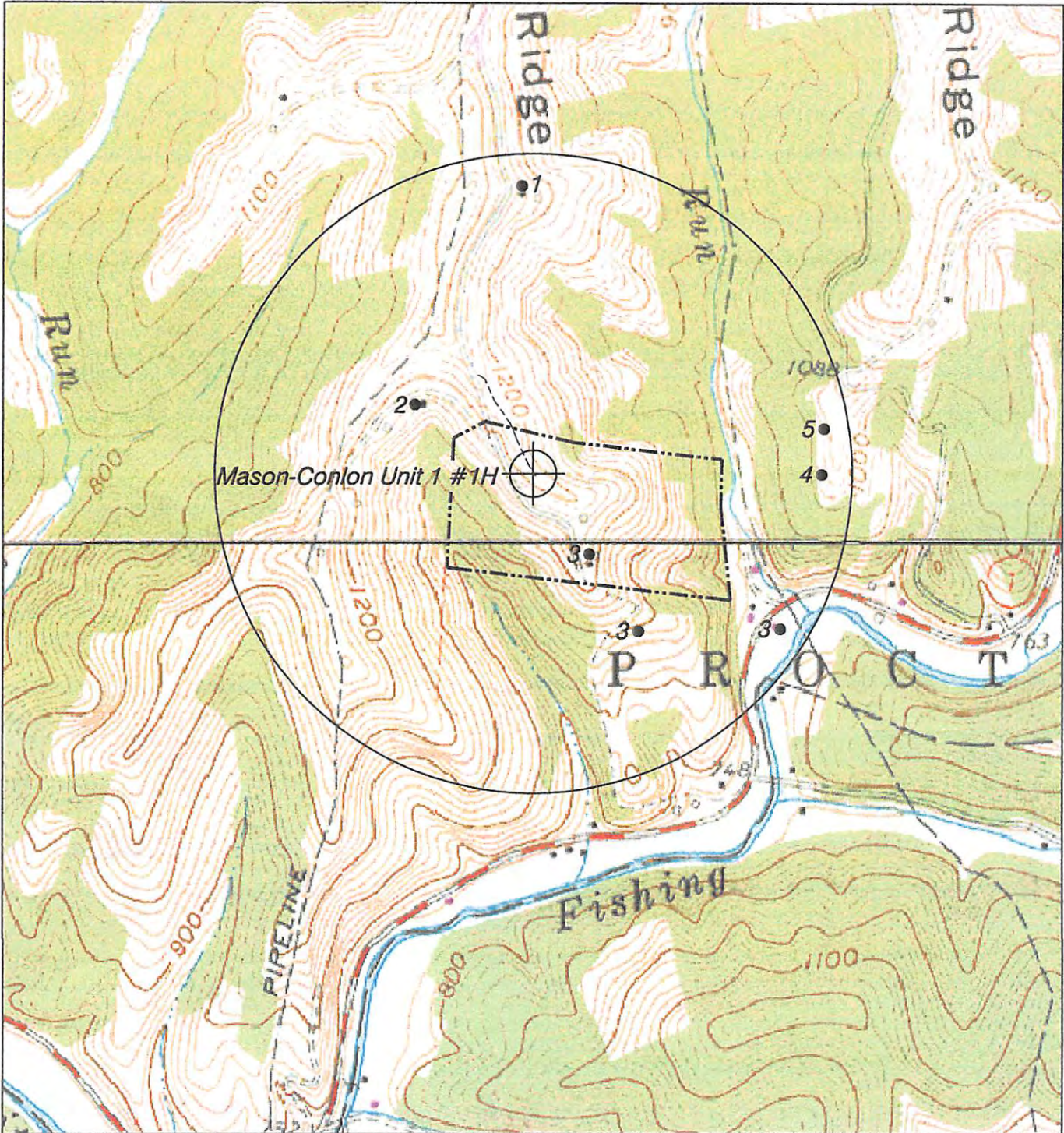

Dm 4  
017-13

Received  
Office of Oil & Gas

**HUPP Surveying & Mapping**

P.O. BOX 647 GRANTSVILLE, WV 26147  
PH:(304)354-7035 E-MAIL: hupp@frontiernet.net

1" = 1000'  
Wileyville Quad

Stone Energy Corporation  
P.O. Box 52807 9 2013  
Lafayette, LA 70508



NOTES ON SURVEY

TIES TO WELLS AND CORNERS ARE BASED ON STATE PLANE GRID NORTH WV NORTH ZONE NAD '27. PLEASE BOUNDARY SHOWN HEREON TAKEN FROM DEED BOOK 253 AT PAGE 428 AND INFORMATION PROVIDED BY STONE ENERGY CORPORATION.

SURFACE OWNER AND ADJOINER INFORMATION TAKEN FROM THE ASSESSOR AND COUNTY CLERK RECORDS OF WETZEL COUNTY IN JUNE, 2012 AND INFORMATION PROVIDED BY STONE ENERGY CORPORATION.

WELL I.A.L./LONG. ESTABLISHED BY SG-GPS(OPUS). ORIGINAL PLAT DATE OF APRIL 28, 2010.

MASON-CONLON UNIT 1 #1H BOTTOM HOLE STATE PLANE COORDINATES NORTH ZONE (N) 415943 (E) 1653601

MASON-CONLON UNIT 1 #1H BOTTOM HOLE L & L DECIMAL 39.63548 80.72888

MASON-CONLON UNIT 1 #1H BOTTOM HOLE UTM (NAD 83) 4387345 523186

MASON-CONLON UNIT 1 #1H (47-103-02568) AS-DRILLED

LATITUDE 39°40'00"

LONGITUDE 80°42'30"

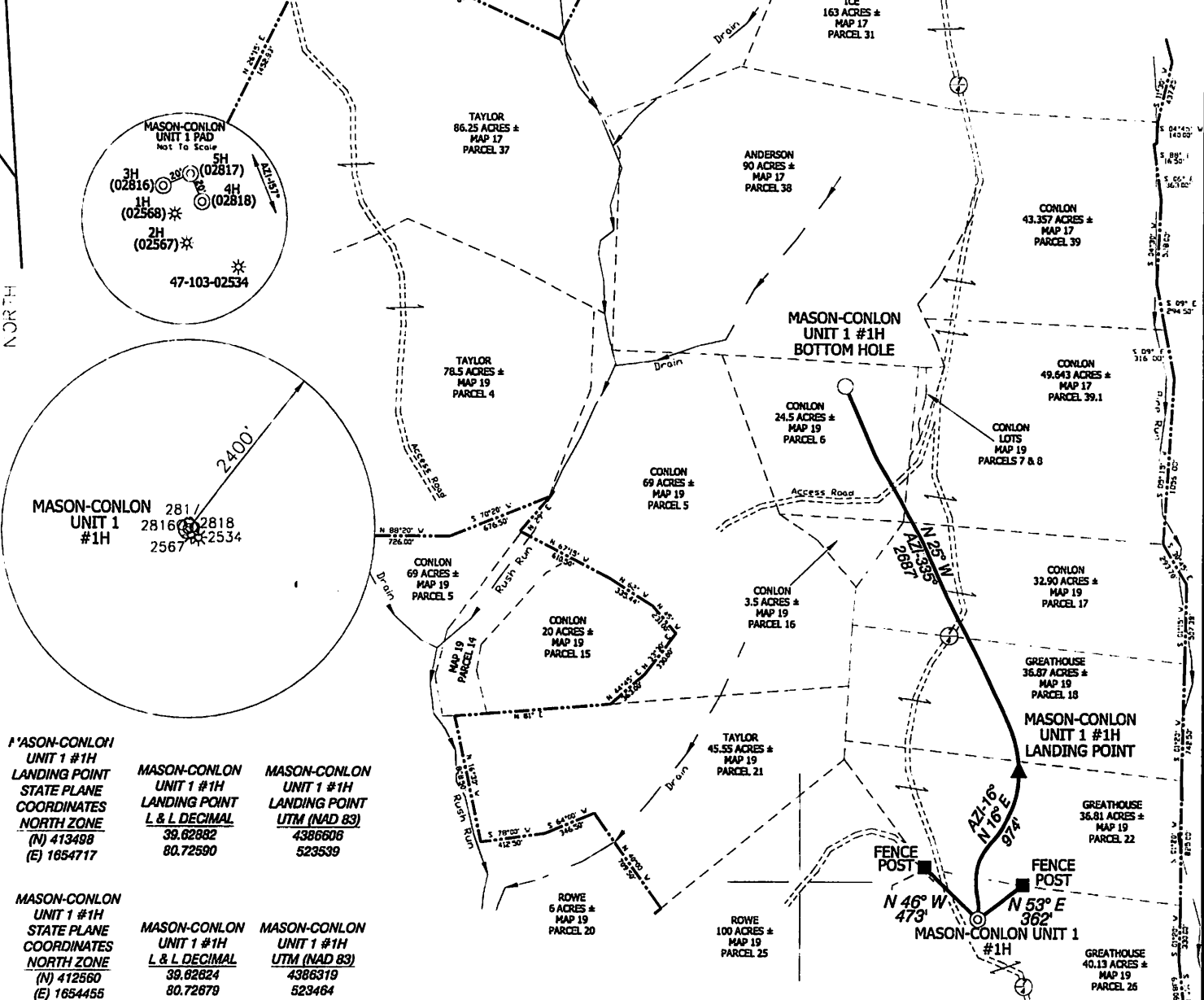

MASON-CONLON UNIT 1 #1H LANDING POINT STATE PLANE COORDINATES NORTH ZONE (N) 413498 (E) 1654717

MASON-CONLON UNIT 1 #1H LANDING POINT L & L DECIMAL 39.62882 80.72590

MASON-CONLON UNIT 1 #1H LANDING POINT UTM (NAD 83) 4386608 523539

MASON-CONLON UNIT 1 #1H STATE PLANE COORDINATES NORTH ZONE (N) 412560 (E) 1654455

MASON-CONLON UNIT 1 #1H L & L DECIMAL 39.62824 80.72879

MASON-CONLON UNIT 1 #1H UTM (NAD 83) 4386319 523464

I, THE UNDERSIGNED, HEREBY CERTIFY THAT THIS PLAT IS CORRECT TO THE BEST OF MY KNOWLEDGE AND BELIEF AND SHOWS ALL THE INFORMATION REQUIRED BY LAW AND THE REGULATIONS ISSUED AND PRESCRIBED BY THE DIVISION OF ENVIRONMENTAL PROTECTION.

P.S. 834

Signature of Doyle Hupp, Jr. HUPP Surveying & Mapping P.O. Box 647 Grantsville, WV 26147 (304) 354-7035 EMAIL: hupp@troniernet.net

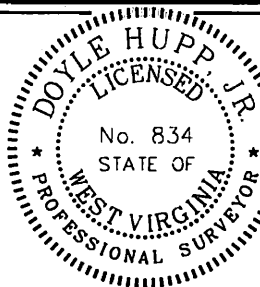

(+) DENOTES LOCATION OF WELL ON UNITED STATES TOPOGRAPHIC MAPS.

DATE APRIL 29, 2013

OPERATORS WELL NO. MASON-CONLON UNIT 1

#1H

WELL NO. 47-103-02568H STATE COUNTY PERMIT

MINIMUM DEGREE OF ACCURACY 1/2500 FILE NO. W1916 (BK 58-23) SCALE 1" = 1000' PROVEN SOURCE OF ELEVATION SG-GPS (OPUS)

STATE OF WEST VIRGINIA DIVISION OF ENVIRONMENTAL PROTECTION OFFICE OF OIL AND GAS



WELL TYPE: OIL \_\_\_ GAS X LIQUID INJECTION \_\_\_ WASTE DISPOSAL \_\_\_ "GAS" PRODUCTION X STORAGE \_\_\_ DEEP \_\_\_ SHALLOW X LOCATION: ELEVATION 1,202' WATERSHED PINE RUN OF LITTLE FISHING CREEK DISTRICT PROCTOR COUNTY WETZEL QUADRANGLE WILEYVILLE 7.5'

SURFACE OWNER JAMFS ARNOLD GREATHOUSE ACREAGE 40.13± ROYALTY OWNER WELLS & GENELDA MASON, et al LEASE ACREAGE 220.85±

PROPOSED WORK: DRILL \_\_\_ CONVERT \_\_\_ DRILL DEEPER \_\_\_ REDRILL \_\_\_ FRACTURE OR STIMULATE X PLUG OFF OLD FORMATION \_\_\_ PERFORATE NEW FORMATION \_\_\_ PLUG AND ABANDON \_\_\_ CLEAN OUT AND REPLUG \_\_\_ OTHER \_\_\_ PHYSICAL CHANGE IN WELL (SPECIFY) TARGET FORMATION MARCELLUS ESTIMATED DEPTH TVD 7,050' MD 10,800'

WELL OPERATOR STONE ENERGY CORPORATION DESIGNATED AGENT TIM MCGREGOR ADDRESS P.O. BOX 52807 LAFAYETTE, LA 70508 ADDRESS 6000 HAMPTON CENTER SUITE B MORGANTOWN WV 26505

COUNTY NAME PERMIT

08/02/2013