

WILSON, et al #5H

WILSON, et al #5H
STATE PLANE
COORDINATES
NORTH ZONE
(N) 432228
(E) 1631758

WILSON, et al #5H
UTM (NAD 83)
4392196
516449

WILSON, et al #5H
L & L DECIMAL
39.67935
80.80837

REFERENCES
1" = 400'

WILSON, et al #5H
LANDING POINT
STATE PLANE
COORDINATES
NORTH ZONE
(N) 431400
(E) 1631750

WILSON, et al #5H
LANDING POINT
L & L DECIMAL
39.67708
80.80836

WILSON, et al #5H
LANDING POINT
UTM (NAD 83)
4391943
516451

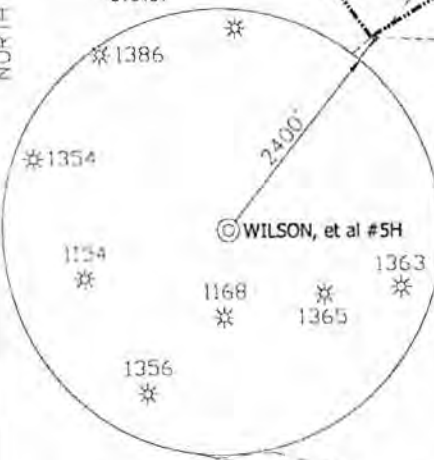

NOTES ON SURVEY

TIES TO WELLS AND CORNERS ARE BASED ON STATE PLANE GRID NORTH WV NORTH ZONE NAD '27.
TIE TO REFERENCES ARE BASED ON MAGNETIC NORTH 12-15-10.
LEASE BOUNDARY SHOWN HEREON TAKEN FROM DEED BOOK 226 AT PAGE 156 AND INFORMATION PROVIDED BY STONE ENERGY SURFACE OWNER AND ADJOINER
INFORMATION TAKEN FROM THE ASSESSOR AND COUNTY CLERK RECORDS OF WETZEL COUNTY IN NOVEMBER, 2010 AND INFORMATION PROVIDED BY STONE ENERGY CORPORATION.
WELL LAT./LONG. ESTABLISHED BY DGPS(SUBMETER MAPPING GRADE)

PROCTOR DISTRICT
MAGNOLIA DISTRICT

WILSON, et al #5H
BOTTOM HOLE
STATE PLANE
COORDINATES
NORTH ZONE
(N) 426250
(E) 1633200

WILSON, et al #5H
BOTTOM HOLE
L & L DECIMAL
39.66300
80.80294

WILSON, et al #5H
BOTTOM HOLE
UTM (NAD 83)
4390382
516919

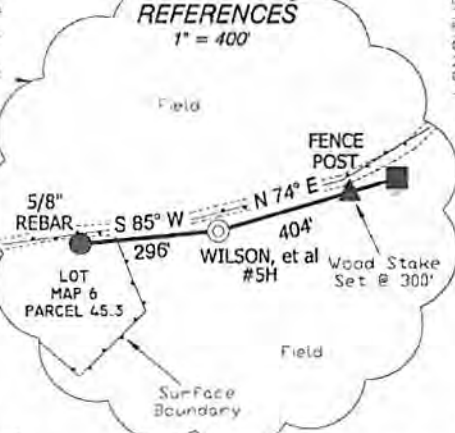

(+) DENOTES LOCATION OF WELL ON UNITED STATES TOPOGRAPHIC MAPS.
DATE JANUARY 20, 20 11
OPERATORS WELL NO. WILSON, et al #5H
API WELL NO. 47-103
STATE LA COUNTY WETZEL PERMIT 02633P

MINIMUM DEGREE OF ACCURACY 1/200 FILE NO. W2014 (BK 48-70)
PROVEN SOURCE OF ELEVATION DGPS (SUBMETER GRADE) SCALE 1" = 1000'

STATE OF WEST VIRGINIA
DIVISION OF ENVIRONMENTAL PROTECTION
OFFICE OF OIL AND GAS

WELL TYPE: OIL GAS LIQUID INJECTION WASTE DISPOSAL IF "GAS" PRODUCTION STORAGE DEEP SHALLOW
LOCATION: ELEVATION 1,328' WATERSHED TRIBUTARY OF PROCTOR CREEK
DISTRICT PROCTOR COUNTY WETZEL QUADRANGLE NEW MARTINSVILLE 7 5'
SURFACE OWNER WILLARD & MARY WILSON ACREAGE 29.605±
ROYALTY OWNER WILLARD & MARY L. WILSON, et al LEASE ACREAGE 292.79±
PROPOSED WORK: DRILL CONVERT DRILL DEEPER REDRILL FRACTURE OR STIMULATE PLUG OFF OLD FORMATION PERFORATE NEW FORMATION PLUG AND ABANDON CLEAN OUT AND REPLUG OTHER
PHYSICAL CHANGE IN WELL (SPECIFY) _____ TARGET FORMATION MARCELLUS
ESTIMATED DEPTH TVD- 6,770' MD- 12,510'

WELL OPERATOR STONE ENERGY CORPORATION DESIGNATED AGENT RICHARD TOOTHMAN
ADDRESS P.O. BOX 52807 LAFAYETTE, LA 70508 ADDRESS 6000 HAMPTON CENTER SUITE B MORGANTOWN WV 26505

103 02633P

