

I, the undersigned, hereby certify that this plat is correct to the best of my knowledge and belief and shows all the information required by law and the regulations issued and prescribed by the Department of Environmental Protection.

Ben R. Singleton
P.S. 2092

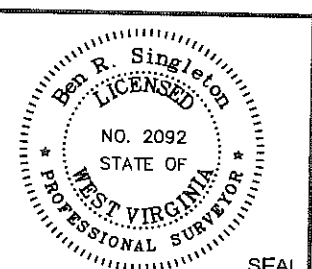

FILE NO: 196-34-G-10
DRAWING NO: 196-10 Big 190 H4.dwg
SCALE: 1" = 1000'
MINIMUM DEGREE OF ACCURACY: 1:2500
PROVEN SOURCE OF ELEVATION: NGS CORS Station

STATE OF WEST VIRGINIA
DEPARTMENT OF ENVIRONMENTAL PROTECTION
OIL AND GAS DIVISION

DATE: October 13 20 11
OPERATOR'S WELL NO. WV 513507
API WELL NO
47 - 103 - 02730H
STATE COUNTY PERMIT

WELL TYPE: OIL GAS LIQUID INJECTION WASTE DISPOSAL
(IF GAS) PRODUCTION: STORAGE DEEP SHALLOW
LOCATION: ELEVATION: 1494' WATERSHED Upper Run and North Fork QUADRANGLE: Big Run
DISTRICT: Grant COUNTY: Wetzel
SURFACE OWNER: Coastal Lumber Company ACREAGE: 1,636.5
ROYALTY OWNER: Mills-Wetzel Land, Inc. LEASE NO: 102891/30752 ACREAGE: 659/1000
PROPOSED WORK: DRILL CONVERT DRILL DEEPER FRACTURE OR STIMULATE PLUG OFF OLD FORMATION
 PERFORATE NEW FORMATION OTHER PHYSICAL CHANGE IN WELL (SPECIFY)
 PLUG AND ABANDON CLEAN OUT AND REPLUG TARGET FORMATION: Marcellus ESTIMATED DEPTH: TVD=7,800 MD=16,700

WELL OPERATOR: EQT Production Company DESIGNATED AGENT: Rex C. Ray
ADDRESS: 1710 Pennsylvania Avenue ADDRESS: 1710 Pennsylvania Avenue
Charleston, WV 25302 Charleston, WV 25302

03/23/2012

103-027304

WW-9

Proposed BIG 190 H4 WV 513507

PAGE 1 OF 2

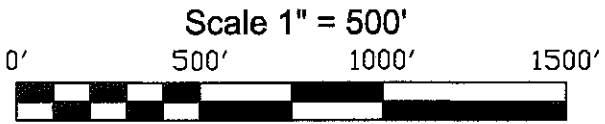
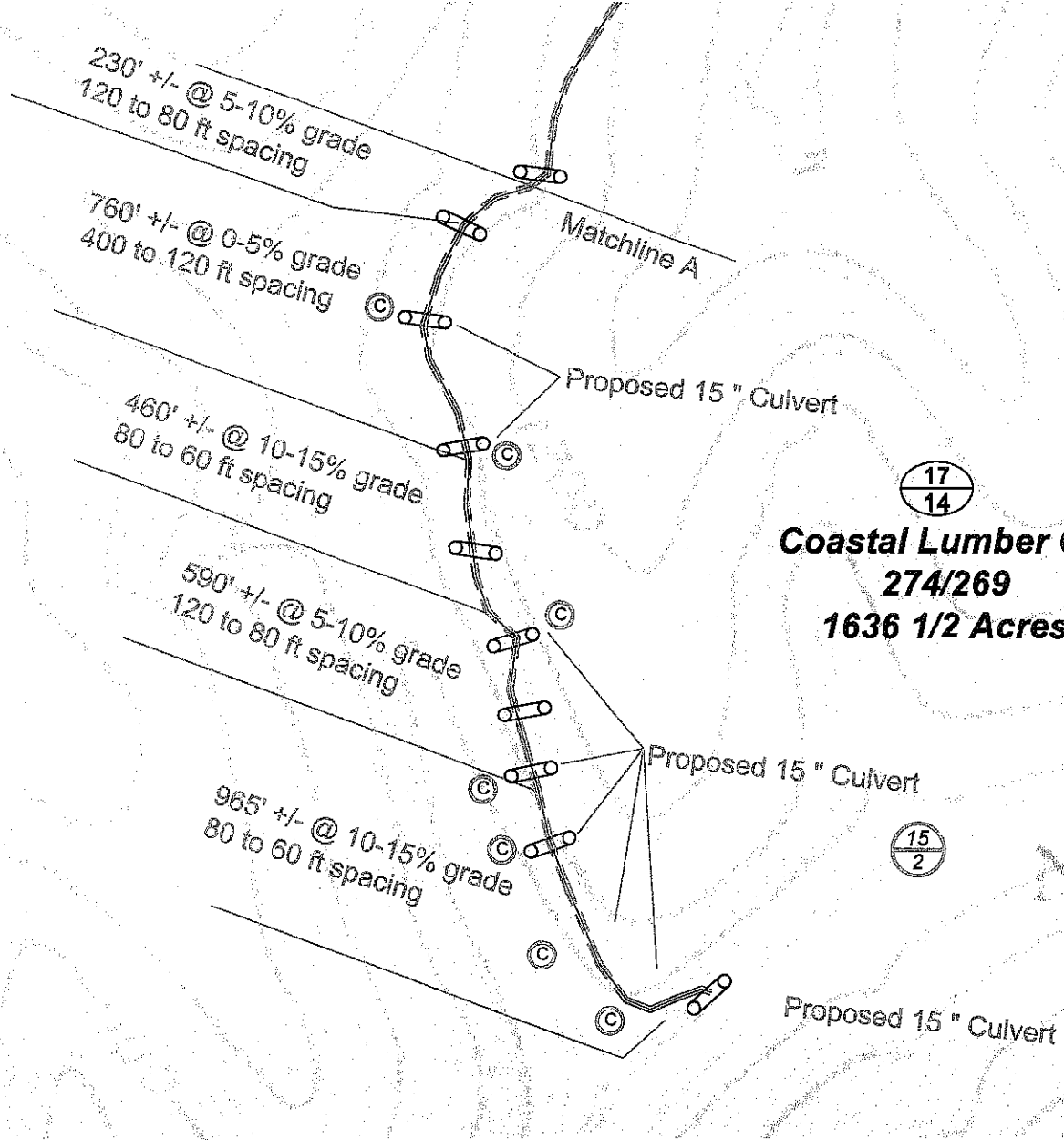

- ⊙ Denotes to install 15" minimum culvert
- ⊗ Denotes a proposed stream crossing (if applies) *see table for culvert detail*

Unless otherwise noted, all roads shown hereon are existing and shall be maintained in accordance with WV D.E.P., Office of Oil and Gas Erosion and Sediment Control Field Manual as revised 2/98

Entrances upon county/state roads shall be maintained in accordance with WV D.O.T. regulations, however, separate permits may be required by the WV D.O.T.

Sediment basins (traps) and appropriate erosion control barriers are to be constructed at all culverts and cross-drains as required in the aforementioned Erosion and Sediment Control Field Manual. Where field conditions dictate, alternative erosion control measures shall be enacted as required.

Earthwork contractors are responsible for notification to the operator and inspector prior to any deviation from this plan.

Temporary seed and mulch all slopes after construction of location.

Cut and stack all marketable timber.

Stacked brush may be used for sediment control.

Applications for separate Public Land Corporation Permits on the access roads stream crossings have been prepared (if applies).

Additional culverts end/or other drainage structures and sediment control devices may be required by the WV D.E.P. Oil & Gas Inspector.

Operator is responsible for the coordination with contractor and Allegheny Surveys regarding any changes or additions the state may require

Proposed Well # WV 513507
Entrance Detail BIG 190 H4

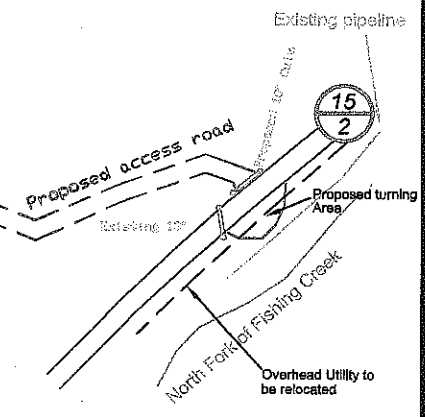

DRAWING IS NOT TO SCALE

SECTION OF THE Big Run 7.5' USGS QUADRANGLE		
Projected culvert inventory. (for bid purposes only)		
15" minimum diameter culverts	19 Culverts	
18" minimum diameter culverts	1 Culverts	
DRAWN BY: Scott Brown	DATE: October 13, 2011	FILE NO. 196-34-G-10
		DRAWING FILE NO. 196-10 BIG 190 Rec pg 1

PROPERTY BOUNDARY	
ROAD	
DITCH	
SILT FENCE	
PROPOSED WELL LOCATION	
BROAD BASED DIP	
EXISTING GATE	
EXISTING CULVERT	
PROPOSED CULVERT	
CROSS DRAIN	
PIT-CUT WALLS	
PIT-COMPACTED WALLS	
AREA OF LAND APPLICATION OF PIT WASTE	



SURVEYING AND MAPPING SERVICES PERFORMED BY:
ALLEGHENY SURVEYS, INC.
1-800-482-8606
Birch River Office Phone: (304) 649-8606 Fax: (304) 649-8608
237 Birch River Road P.O. Box 438 Birch River, WV 26610

03/23/2012