

I, the undersigned, hereby certify that this plat is correct to the best of my knowledge and belief and shows all the information required by law and the regulations issued and prescribed by the Department of Environmental Protection.



P.S. 2092

FILE NO: 196-34-G-10
 DRAWING NO: 196-10 Big 190 H8.dwg
 SCALE: 1" = 1000'
 MINIMUM DEGREE OF ACCURACY: 1:2500
 PROVEN SOURCE OF ELEVATION: NGS CORS Station

STATE OF WEST VIRGINIA
 DEPARTMENT OF ENVIRONMENTAL PROTECTION
OIL AND GAS DIVISION

DATE: October 21 20 11
 OPERATOR'S WELL NO. WV 513924
 API WELL NO
 47 - 103 - 02733H
 STATE COUNTY PERMIT

WELL TYPE: OIL GAS LIQUID INJECTION WASTE DISPOSAL
 (IF GAS) PRODUCTION: STORAGE DEEP SHALLOW
 LOCATION: ELEVATION: 1495' (Ground) 1472' (Proposed) WATERSHED Upper Run and North Fork QUADRANGLE: Big Run
 DISTRICT: Grant COUNTY: Wetzel
 SURFACE OWNER: Coastal Lumber Company ACREAGE: 1,636.5
 ROYALTY OWNER: Mills-Wetzel Land, Inc. LEASE NO: 988530 ACREAGE: 659
 PROPOSED WORK: DRILL CONVERT DRILL DEEPER FRACTURE OR STIMULATE PLUG OFF OLD FORMATION
 PERFORATE NEW FORMATION OTHER PHYSICAL CHANGE IN WELL (SPECIFY)
 PLUG AND ABANDON CLEAN OUT AND REPLUG TARGET FORMATION: Marcellus ESTIMATED DEPTH: TVD=7,800 MD=12,100

WELL OPERATOR: EQT Production Company DESIGNATED AGENT: Rex C. Ray
 ADDRESS: 1710 Pennsylvania Avenue ADDRESS: 1710 Pennsylvania Avenue
 Charleston, WV 25302 Charleston, WV 25302

03/23/2012

WW-9

Proposed BIG 190 H8 WV 513924

PAGE 1 OF 2

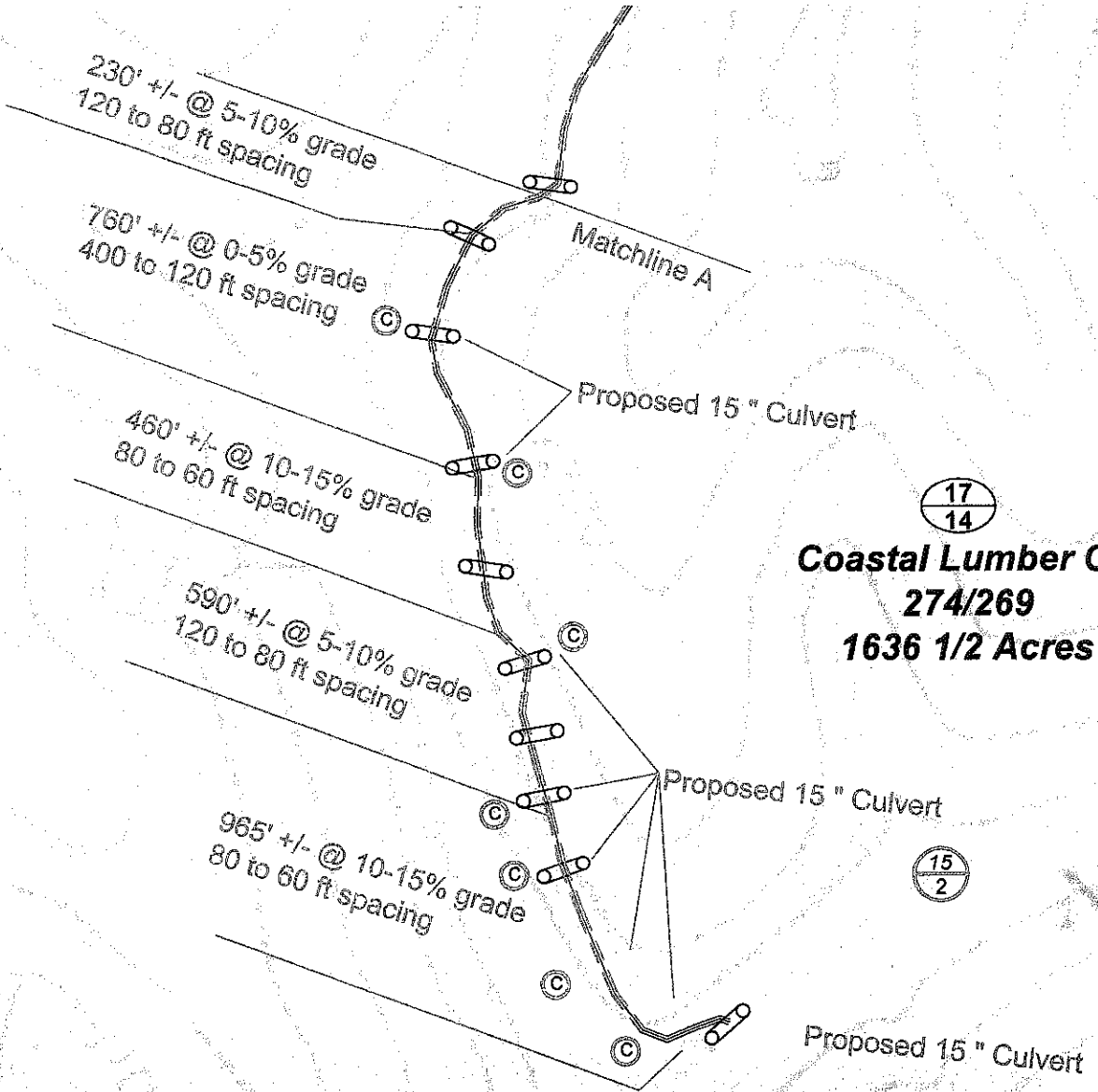

17
14
Coastal Lumber Co.
274/269
1636 1/2 Acres

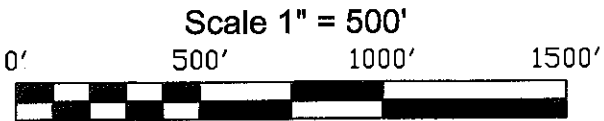

- Ⓒ Denotes to install 15" minimum culvert
- ⓧ Denotes a proposed stream crossing (if applies) *see table for culvert detail*

Unless otherwise noted, all roads shown hereon are existing and shall be maintained in accordance with WV D.E.P., Office of Oil and Gas Erosion and Sediment Control Field Manual as revised 2/98

Entrances upon county/state roads shall be maintained in accordance with WV D.O.T. regulations, however, separate permits may be required by the WV D.O.T.

Sediment basins (traps) and appropriate erosion control barriers are to be constructed at all culverts and cross-drains as required in the aforementioned Erosion and Sediment Control Field Manual. Where field conditions dictate, alternative erosion control measures shall be enacted as required.

Earthwork contractors are responsible for notification to the operator and inspector prior to any deviation from this plan.

Temporary seed and mulch all slopes after construction of location.

Cut and stack all marketable timber.

Stacked brush may be used for sediment control.

Applications for separate Public Land Corporation Permits on the access roads stream crossings have been prepared (if applies).

Additional culverts and/or other drainage structures and sediment control devices may be required by the WV D.E.P. Oil & Gas Inspector.

Operator is responsible for the coordination with contractor and Allegheny Surveys regarding any changes or additions the state may require

Proposed Well # WV 513924
Entrance Detail BIG 190 H8

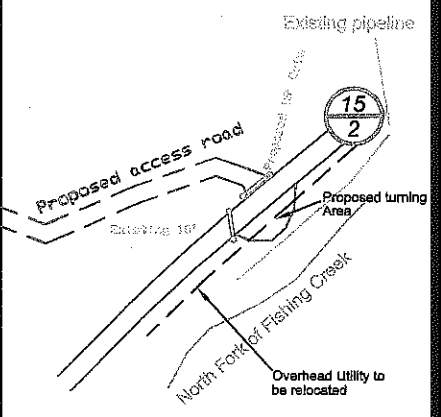

DRAWING IS NOT TO SCALE

| | | |
|---|-------------|--|
| SECTION OF THE Big Run 7.5' USGS QUADRANGLE | | |
| Projected culvert inventory. (for bid purposes only) | | |
| 15" minimum diameter culverts | 19 Culverts | |
| 18" minimum diameter culverts | 1 Culverts | |

| | |
|---------------------------------------|--|
| PROPERTY BOUNDARY | |
| ROAD | |
| DITCH | |
| SILT FENCE | |
| PROPOSED WELL LOCATION | |
| BROAD BASED DIP | |
| EXISTING GATE | |
| EXISTING CULVERT | |
| PROPOSED CULVERT | |
| CROSS DRAIN | |
| PIT-CUT WALLS | |
| PIT-COMPACTED WALLS | |
| AREA OF LAND APPLICATION OF PIT WASTE | |

DRAWN BY: Scott Brown DATE: October 13, 2011 FILE NO. 196-34-G-10 DRAWING FILE NO. 196-10 BIG 190 Rec pg 1



SURVEYING AND MAPPING SERVICES PERFORMED BY:
ALLEGHENY SURVEYS, INC.
1-800-482-8606
Birch River Office 237 Birch River Road
Phone: (304) 649-8606 P.O. Box 438
Fax: (304) 649-8608 Birch River, WV 26610

03/23/2012