

Notes:  
 WV 513924 coordinates are:  
 N: 385,143 Lat: 39.552258  
 E: 1,688,204 Long: -80.605600  
 UTM N: 4,378,138 E: 533,885  
 WV 513924 Landing Point coordinates are:  
 N: 385,627 Lat: 39.553603  
 E: 1,688,741 Long: -80.603715  
 UTM N: 4,378,288 E: 534,046  
 WV 513924 Bottom Hole coordinates are:  
 N: 391,055 Lat: 39.568445  
 E: 1,686,978 Long: -80.610207  
 UTM N: 4,379,933 E: 533,481  
 West Virginia Coordinate System of 1927 (North Zone) based upon Differential GPS Measurements.  
 Geographic coordinates are WGS 84.  
 UTM Coordinates are NAD 83, Zone 17, Meters.  
 Plat orientation, corner and well ties are based upon the grid north meridian.  
 Well location references are based upon the grid north meridian.

- ⊙ 513504
  - ⊙ 513505
  - ⊙ 513506
  - ⊙ 513507
  - ⊙ 513508
  - ⊙ 513923
  - ⊙ 513924
  - ⊙ 513925
  - ⊙ 513927
  - ⊙ 513928
  - ⊙ 513930
- Well Detail

⊙ Proposed Gas Well  
 ● Located Corner, as noted  
 - - - Surface Tract Lines  
 — Lease Boundary

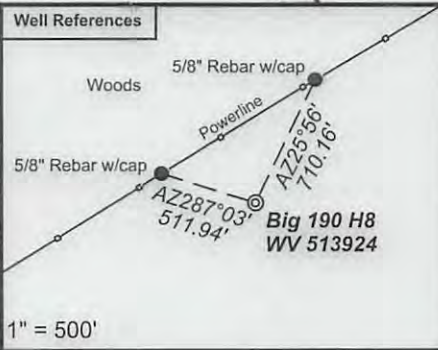

(-⊙-) Denotes Location of Well on United States Topographic Maps



I, the undersigned, hereby certify that this plat is correct to the best of my knowledge and belief and shows all the information required by law and the regulations issued and prescribed by the Department of Environmental Protection.

*Ben R. Singleton*  
 P.S. 2092



FILE NO: 196-34-G-10  
 DRAWING NO: 196-10 Big 190 H8 Plat rev 9-11-2012.dwg  
 SCALE: 1" = 1000'  
 MINIMUM DEGREE OF ACCURACY: 1:2500  
 PROVEN SOURCE OF ELEVATION: NGS CORS Station

STATE OF WEST VIRGINIA  
 DEPARTMENT OF ENVIRONMENTAL PROTECTION  
 OIL AND GAS DIVISION

DATE: October 23 20 13  
 OPERATOR'S WELL NO. WV 513924  
 API WELL NO  
 47 - 103 - 02733  
 STATE COUNTY PERMIT

WELL TYPE:  OIL  GAS  LIQUID INJECTION  WASTE DISPOSAL  
 (IF GAS) PRODUCTION:  STORAGE  DEEP  SHALLOW  
 LOCATION: ELEVATION: 1473.5' (As-built) WATERSHED Upper Run and North Fork QUADRANGLE: Big Run  
 DISTRICT: Grant COUNTY: Wetzel  
 SURFACE OWNER: Coastal Forest Resources Co. f/k/a Coastal Lumber Company ACREAGE: 1,636.5  
 ROYALTY OWNER: Mills-Wetzel Land, Inc., Piney Holdings Inc. et. al., Barbara Ann Roche et. al., James Douglas White et. al. LEASE NO: 988530, 988625, 993291, 300710 ACREAGE: 659, 87.5, 74.5, 103.3  
 PROPOSED WORK:  DRILL  CONVERT  DRILL DEEPER  FRACTURE OR STIMULATE  PLUG OFF OLD FORMATION  
 PERFORATE NEW FORMATION  OTHER PHYSICAL CHANGE IN WELL (SPECIFY)  
 PLUG AND ABANDON  CLEAN OUT AND REPLUG TARGET FORMATION: Marcellus ESTIMATED DEPTH: TVD=7,800 MD=15,250

WELL OPERATOR: EQT Production Company DESIGNATED AGENT: Rex C. Ray  
 ADDRESS: 115 Professional Place P.O. Box 280 Bridgeport, WV 26330  
 ADDRESS: 115 Professional Place P.O. Box 280 Bridgeport, WV 26330

01/03/2014