

TOP HOLE (NAD 83) N) 428,084.8' E) 1,642,190.1' LAT.) 39°40'10.3" LONG.) 80°39'33.3" DEC. LAT.) 39.669536° DEC. LONG.) 80.659247°	BOTTOM HOLE (NAD 83) N) 423,367.4' E) 1,647,167.9' LAT.) 39°39'24.3" LONG.) 80°38'28.9" DEC. LAT.) 39.656761° DEC. LONG.) 80.641351°
TOP HOLE (NAD 27) N) 428,048.0' E) 1,673,828.2' LAT.) 39°40'10.0" LONG.) 80°39'34.0" DEC. LAT.) 39.669456° DEC. LONG.) 80.659435°	BOTTOM HOLE (NAD 27) N) 423,330.5' E) 1,678,606.1' LAT.) 39°39'24.0" LONG.) 80°38'29.5" DEC. LAT.) 39.656680° DEC. LONG.) 80.641540°
TOP HOLE (UTM NAD 83) N) 4,391,135.47m E) 529,226.36m	BOTTOM HOLE (UTM NAD 83) N) 4,389,723.61m E) 530,766.90m

GENERAL NOTES:

1. THE BOUNDARY LINES SHOWN HEREON ARE BASED ON RECORD DEED, PLATS, AND TAX MAPS BEST FIT TO FOUND FIELD EVIDENCE AND AERIAL PHOTOS.
2. THIS PLAT DOES NOT REPRESENT AN ACTUAL BOUNDARY SURVEY OF THE INDIVIDUAL PARCELS.

LEGEND

- PROPOSED GAS WELL
- PROPOSED BORE
- PROPERTY CORNER TIE LINE
- OIL & GAS LEASE BOUNDARY
- PROPERTY LINE
- STREAM LINE

TRACT	N/F PROPERTY OWNER/LESSOR	PARCEL NUMBER	LEASE NUMBER
1	WILLIAM D. & SHIRLEY E. RITCHEA	12-15-00210000	WV0000113-000
2	BERNARD LEE DUELLEY & SUSAN HALL ET AL	12-15-00220000	WV0000114-001 TO 009
3	BERNARD LEE DUELLEY & SUSAN HALL ET AL	12-15-00260000	WV0000110-000
4	FRANCES W. JAMISON	12-15-00270000	WV0000110-000
5	LINDA SNIDER STANSBERRY & JAMES F. SNIDER	12-15-00320000	WV0000110-000
6	TERREL LEMOYN MELOTT	01-10-00220000	WV0000192-001; WV0000193-001; WV0000202-001
7	GARNET & HUGH SNIDER	01-10-00210000	WV0000159-001; WV0000221-000

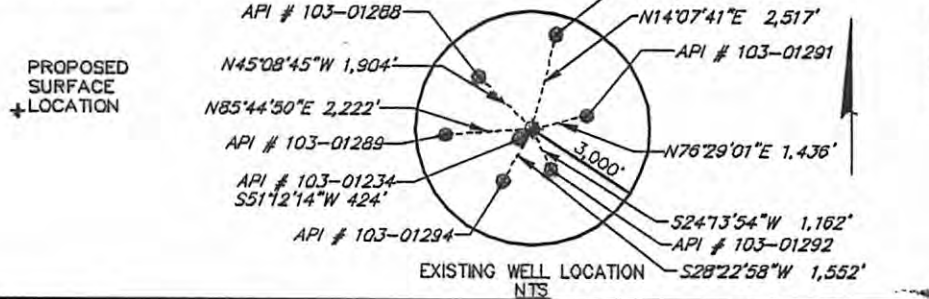
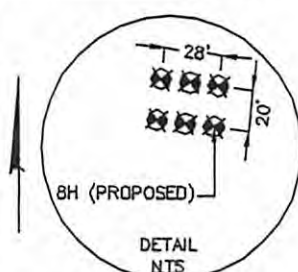
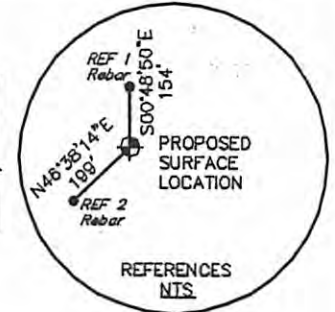

FILE #: 08541-8003

DRAWING #: 085418003_Well Plat

SCALE: 1" = 1,600'

MINIMUM DEGREE OF ACCURACY: 1/200

PROVEN SOURCE OF ELEVATION: SUBMETER MAPPING SURVEY GPS

I, THE UNDERSIGNED, HEREBY CERTIFY THAT THIS PLAT IS CORRECT TO THE BEST OF MY KNOWLEDGE AND BELIEF AND SHOWS ALL THE INFORMATION REQUIRED BY LAW AND THE REGULATIONS ISSUED AND PRESCRIBED BY THE DEPARTMENT OF ENVIRONMENTAL PROTECTION.

SIGNED: *C. R. West*

R.P.E.: _____ L.L.S.: 2241



(+) DENOTES LOCATION OF WELL ON UNITED STATES TOPOGRAPHIC MAPS

WVDEP
OFFICE OF OIL & GAS
601 57TH STREET
CHARLESTON, WV 25304

WELL TYPE: OIL WASTE DISPOSAL GAS LIQUID INJECTION

WATERSHED: MIDDLE OHIO NORTH
COUNTY/DISTRICT: WETZEL / PROCTOR
SURFACE OWNER: WILLIAM D. & SHIRLEY E. RITCHEA
OIL & GAS ROYALTY OWNER: _____

DRILL CONVERT DRILL DEEPER REDRILL FRACTURE OR STIMULATE
PLUG OFF OLD FORMATION PERFORATE NEW FORMATION PLUG & ABANDON
CLEAN OUT & REPLUG OTHER CHANGE (SPECIFY): _____

TARGET FORMATION: MARCELLUS
WELL OPERATOR: CHESAPEAKE APPALACHIA, LLC
ADDRESS: P.O. BOX 18496
CITY: OKLAHOMA CITY STATE: OK ZIP CODE: 73154-0496

DATE: FEBRUARY 28, 2012

OPERATOR'S WELL #: WILLIAM RITCHEA WIZ 8H
API WELL #: 47 103 02778H6 A

STATE: _____ COUNTY: _____ PERMIT: **CANCELLED**

ELEVATION: 1,584'
QUADRANGLE: WILEYVILLE
ACREAGE: 85±

ESTIMATED DEPTH: TMD: 14,133 TVD: 7,480
DESIGNATED AGENT: ERIC B. GILLESPIE
ADDRESS: P.O. BOX 6070
CITY: CHARLESTON STATE: WV ZIP CODE: 25362

Longitude: W 80°37'30" 14,166' PROPOSED SURFACE LOCATION LAT. N 39°40'10.0" (NAD 27)

04/10/2015