

# LEMONS #8H

LEMONS #8H  
STATE PLANE  
COORDINATES  
NORTH ZONE  
(N) 421887  
(E) 1635729

LEMONS #8H  
L & L DECIMAL  
39.65172  
80.79374

LEMONS #8H  
UTM (NAD 83)  
4389065  
517711

LEMONS #8H  
LANDING POINT  
STATE PLANE  
COORDINATES  
NORTH ZONE  
(N) 421809  
(E) 1637053

LEMONS #8H  
LANDING POINT  
L & L DECIMAL  
39.65096  
80.78903

LEMONS #8H  
LANDING POINT  
UTM (NAD 83)  
4389048  
518115

LEMONS #8H  
BOTTOM HOLE  
STATE PLANE  
COORDINATES  
NORTH ZONE  
(N) 415982  
(E) 1639843

LEMONS #8H  
BOTTOM HOLE  
L & L DECIMAL  
39.63607  
80.77883

LEMONS #8H  
BOTTOM HOLE  
UTM (NAD 83)  
4387287  
518994

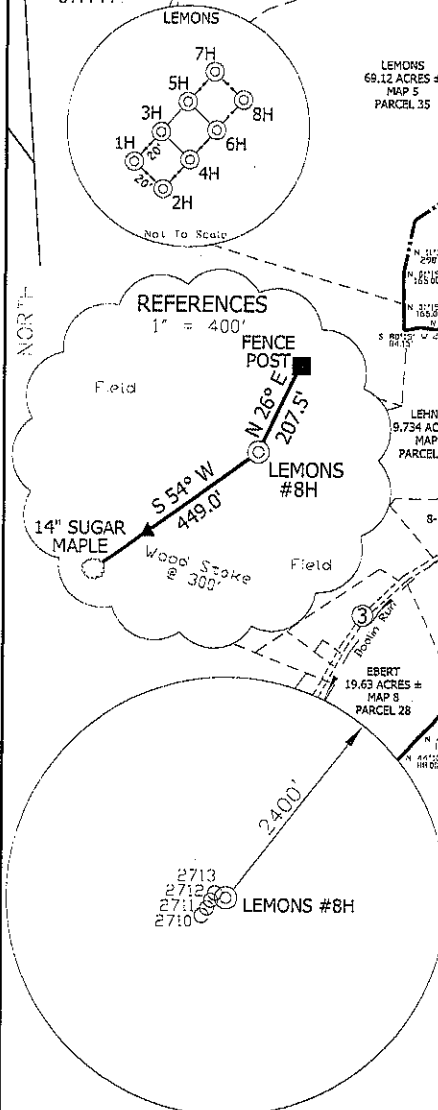

**NOTES ON SURVEY**

TIES TO WELLS AND CORNERS ARE BASED ON STATE PLANE GRID NORTH WV NORTH ZONE NAD '27.

LEASE BOUNDARY SHOWN HEREON TAKEN FROM DEED BOOK 386 AT PAGE 565 AND INFORMATION PROVIDED BY STONE ENERGY.

SURFACE OWNER AND ADJOINER INFORMATION TAKEN FROM THE ASSESSOR AND COUNTY CLERK RECORDS OF WETZEL COUNTY IN NOVEMBER, 2011 AND INFORMATION PROVIDED BY STONE ENERGY CORPORATION.

WELL LAT./LONG. ESTABLISHED BY SG-GPS.

I THE UNDERSIGNED, HEREBY CERTIFY THAT THIS PLAN IS CORRECT TO THE BEST OF MY KNOWLEDGE AND BELIEF AND SHOWS ALL THE INFORMATION REQUIRED BY LAW AND THE REGULATIONS ISSUED AND PRESCRIBED BY THE DIVISION OF ENVIRONMENTAL PROTECTION

P.S.  
8.54

*Doyle Hupp Jr.*  
**HUPP Surveying & Mapping**  
 P.O. Box 647 Grantsville, WV 26147  
 (304) 354-7035 EMAIL: hupp@frontiernet.net

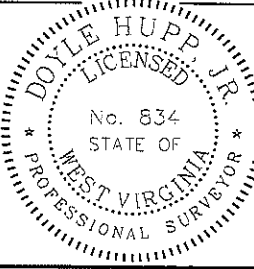

(+) DENOTES LOCATION OF WELL ON UNITED STATES TOPOGRAPHIC MAPS.

DATE MAY 3, 20 12

OPERATORS WELL NO. LEMONS #8H

API WELL NO. 47-103 STATE WV COUNTY WETZEL PERMIT 278746A

MINIMUM DEGREE OF ACCURACY 1/2500 FILE NO. W2031 (BK 49-7)

PROVIN. SOURCE OF ELEVATION SG-GPS SCALE 1" = 1000'

STATE OF WEST VIRGINIA  
 DIVISION OF ENVIRONMENTAL PROTECTION  
 OFFICE OF OIL AND GAS

WELL TYPE: OIL  GAS  LIQUID INJECTION  WASTE DISPOSAL  IF "GAS" PRODUCTION  STORAGE  DEEP  SHALLOW

LOCATION: ELEVATION 1,350' WATERSHED DOOLIN RUN

DISTRICT MAGNOLIA COUNTY WETZEL QUADRANGLE NEW MARTINSVILLE 7.5'

SURFACE OWNER GARY & JUDY LEMONS ACREAGE 100

ROYALTY OWNER GARY & JUDY LEMONS, et al LEASE ACREAGE 539.14±

PROPOSED WORK: DRILL  CONVERT  DRILL DEEPER  REDRILL  FRACTURE OR STIMULATE  PLUG OFF OLD FORMATION  PERFORATE NEW FORMATION  PLUG AND ABANDON  CLEAN OUT AND REPLUG  OTHER

PHYSICAL CHANGE IN WELL (SPECIFY) \_\_\_\_\_ TARGET FORMATION MARCELLUS

ESTIMATED DEPTH TVD 6,870' MD 14,400'

WELL OPERATOR STONE ENERGY CORPORATION DESIGNATED AGENT TIM MCCREGOR

ADDRESS P.O. BOX 52807 LAFAYETTE, LA 70508 ADDRESS 6000 HAMPTON CENTER SUITE B MORGANTOWN WV 26505

Stone Energy Corporation  
LEMONS #8H

103-2787

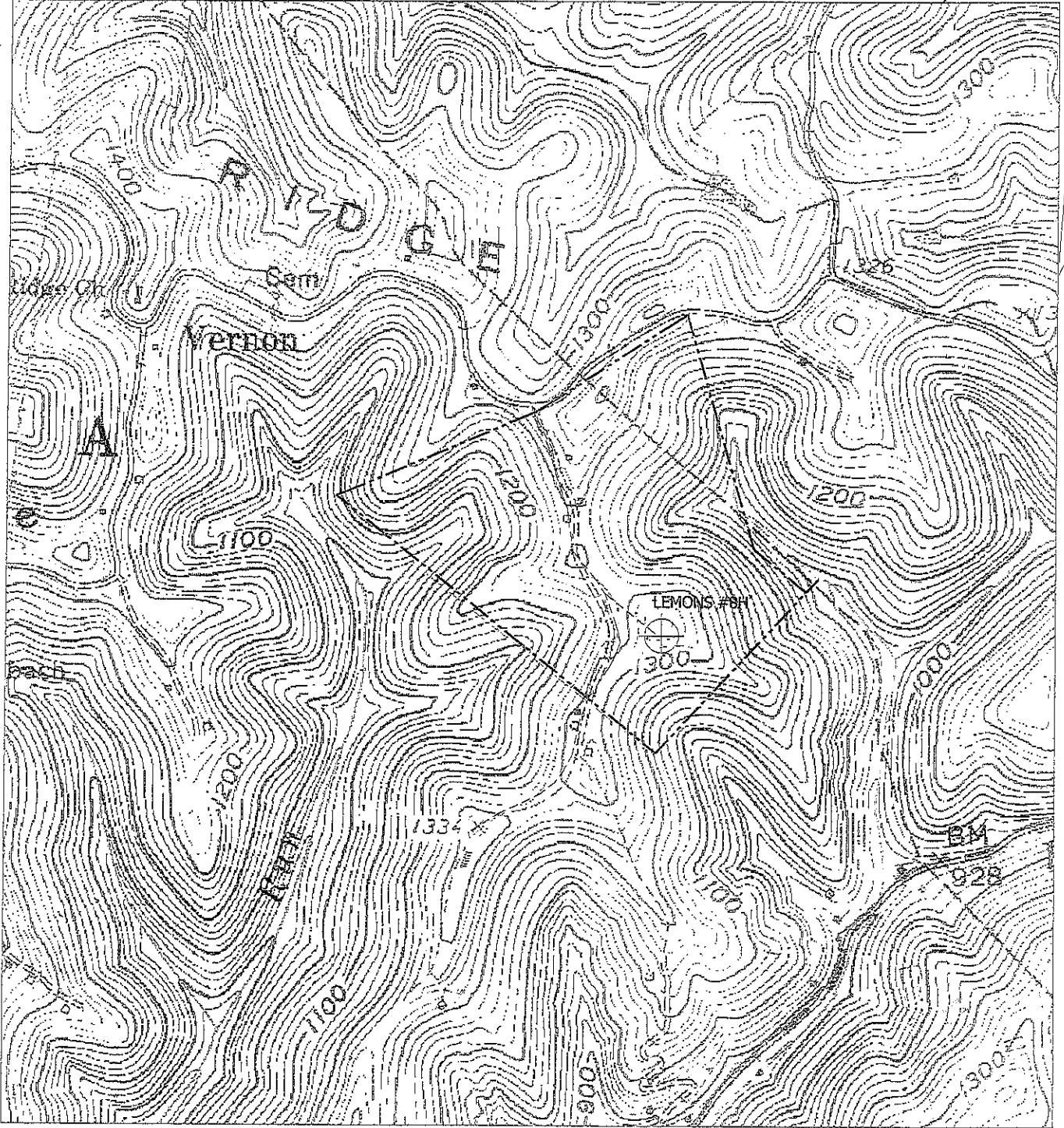

NORTH

**HUPP Surveying & Mapping**

P.O. BOX 647 GRANTSVILLE, WV 26147  
PH: (304)354-7035 E-MAIL: hupp@frontiernet.net

1" = 1000'  
New Martinsville Quad

Stone Energy Corp.  
P.O. Box 52807  
Lafayette, LA 70508