

# ZMBG #6H (47-103-02788) REVISED

REFERENCES  
1" = 200'

**ZMBG #6H SURFACE HOLE**  
STATE PLANE COORDINATES  
NORTH ZONE-NAD 27  
(N) 418350  
(E) 1828069  
L & L DECIMAL  
NAD 27  
35.64110  
60.82075  
UTM (NAD 83)  
ZONE 17  
METERS  
4387949  
518305

**ZMBG #6H LANDING POINT**  
STATE PLANE COORDINATES  
NORTH ZONE-NAD 27  
(N) 418310  
(E) 1828308  
L & L DECIMAL  
NAD 27  
35.64078  
60.81767  
UTM (NAD 83)  
ZONE 17  
METERS  
4387911  
515660

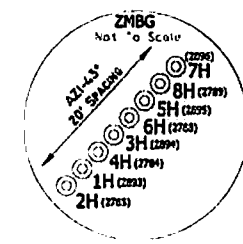

**ZMBG #6H BOTTOM HOLE**  
STATE PLANE COORDINATES  
NORTH ZONE-NAD 27  
(N) 412828  
(E) 1831209  
L & L DECIMAL  
NAD 27  
39.82633  
60.80932  
UTM (NAD 83)  
ZONE 17  
METERS  
4388313  
518380

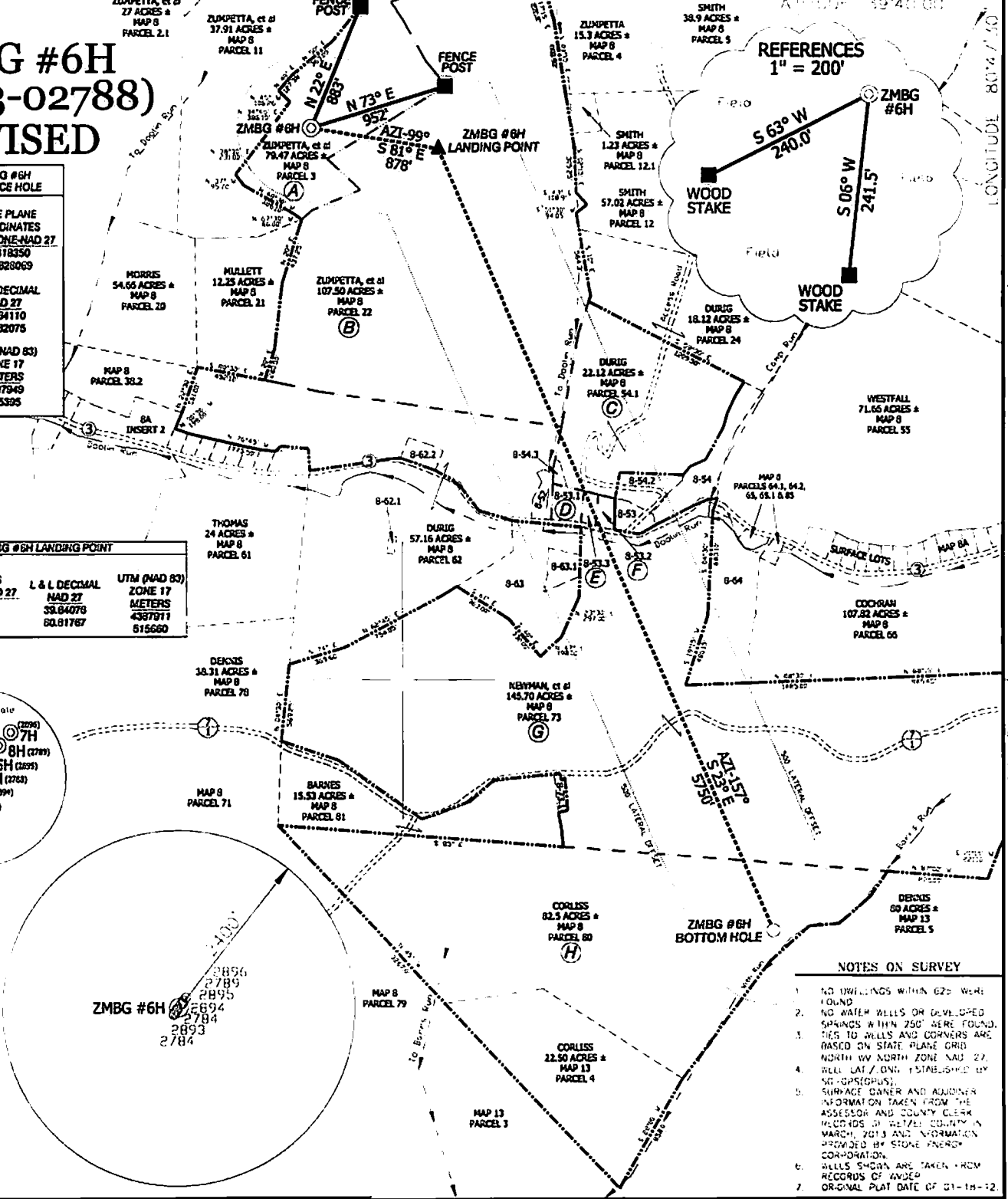

- NOTES ON SURVEY**
1. NO DWELLINGS WITHIN 625' WERE FOUND.
  2. NO WATER WELLS OR DEVELOPED SPRINGS WITHIN 250' WERE FOUND.
  3. TIES TO WELLS AND CORNERS ARE BASED ON STATE PLANE GRID NORTH W/ NORTH ZONE NAD 27.
  4. WELL LOG / OWN. ESTABLISHED BY SG-OPUSUS.
  5. SURFACE OWNER AND ADJOINER INFORMATION TAKEN FROM THE ASSESSOR AND COUNTY CLERK RECORDS OF WETZEL COUNTY IN MARCH, 2013 AND INFORMATION PROVIDED BY STONE ENERGY CORPORATION.
  6. WELLS SHOWN ARE TAKEN FROM RECORDS OF WJEGP.
  7. ORIGINAL PLAT DATE OF 01-18-12.

THE UNDERSIGNED, HEREBY CERTIFY THAT THIS PLAT IS CORRECT TO THE BEST OF MY KNOWLEDGE AND BELIEF AND SHOWS ALL THE INFORMATION REQUIRED BY LAW AND THE RULES ISSUED AND PRESCRIBED BY THE DEPARTMENT OF ENVIRONMENTAL PROTECTION.

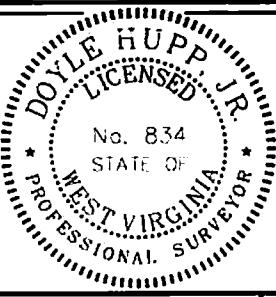

(+) DENOTES LOCATION OF UNITED STATES TOPOGRAPHIC MAPS  
DATE NOVEMBER 20 2013  
OPERATORS WELL NO. ZMBG #6H  
API WELL NO. 47-103-02788  
STATE WV  
Office of Oil & Gas  
WV Department of Environmental Protection

HUPP Surveying & Mapping  
P.O. Box 647 Grantsville, WV 26147  
(304) 354-7035 EMAIL: hupp8@earthlink.net

MIN. MAP. SCALE 1/2500  
DATE OF ACCURACY 1/2500  
SOURCE SC-GPS(OPUS)  
ELEVATION NO. W2068 (BK 49-6)  
SCALE 1" = 1000'

STATE OF WEST VIRGINIA  
DIVISION OF ENVIRONMENTAL PROTECTION  
OFFICE OF OIL AND GAS

WELL TYPE: OIL  GAS  LIQUID INJECTION  WASTE DISPOSAL  IF "GAS" PRODUCTION  STORAGE  DEEP  SHALLOW

LOCATION: ELEVATION 1,340' WATERSHED TRIBUTARY OF DOOLIN RUN  
DISTRICT MAGNOLIA COUNTY WETZEL QUADRANGLE NEW MARTINSVILLE 7.5'

SURFACE OWNER LAWRENCE ZUMPETTA, et al ACREAGE 79.47±  
ROYALTY OWNER LAWRENCE ZUMPETTA, et al LEASE ACREAGE 439.64±  
PROPOSED WORK: LEASE NO. \_\_\_\_\_

DRILL  CONVERT  DRILL DEEPER  REDRILL  FRACTURE OR SIMULATE  PLUG OFF OLD FORMATION  
PERFORATE NEW FORMATION  PLUG AND ABANDON  CLEAN OUT AND RE-PLUG  OTHER

PHYSICAL CHANGE IN WELL (SPECIFY) \_\_\_\_\_ TARGET FORMATION \_\_\_\_\_ MARD  S  
ESTIMATED DEPTH 120 @ 900' M 13,000'

OPERATOR STONE ENERGY CORPORATION DESIGNATED AGENT TIM MCGREJOR  
ADDRESS P.O. BOX 52807 LAFAYETTE, LA 70508 ADDRESS 6000 HAMPTON CENTER SOUTH MORGANTOWN WV 26605

03/07/2014

# STONE ENERGY CORP. ZMBG #6H

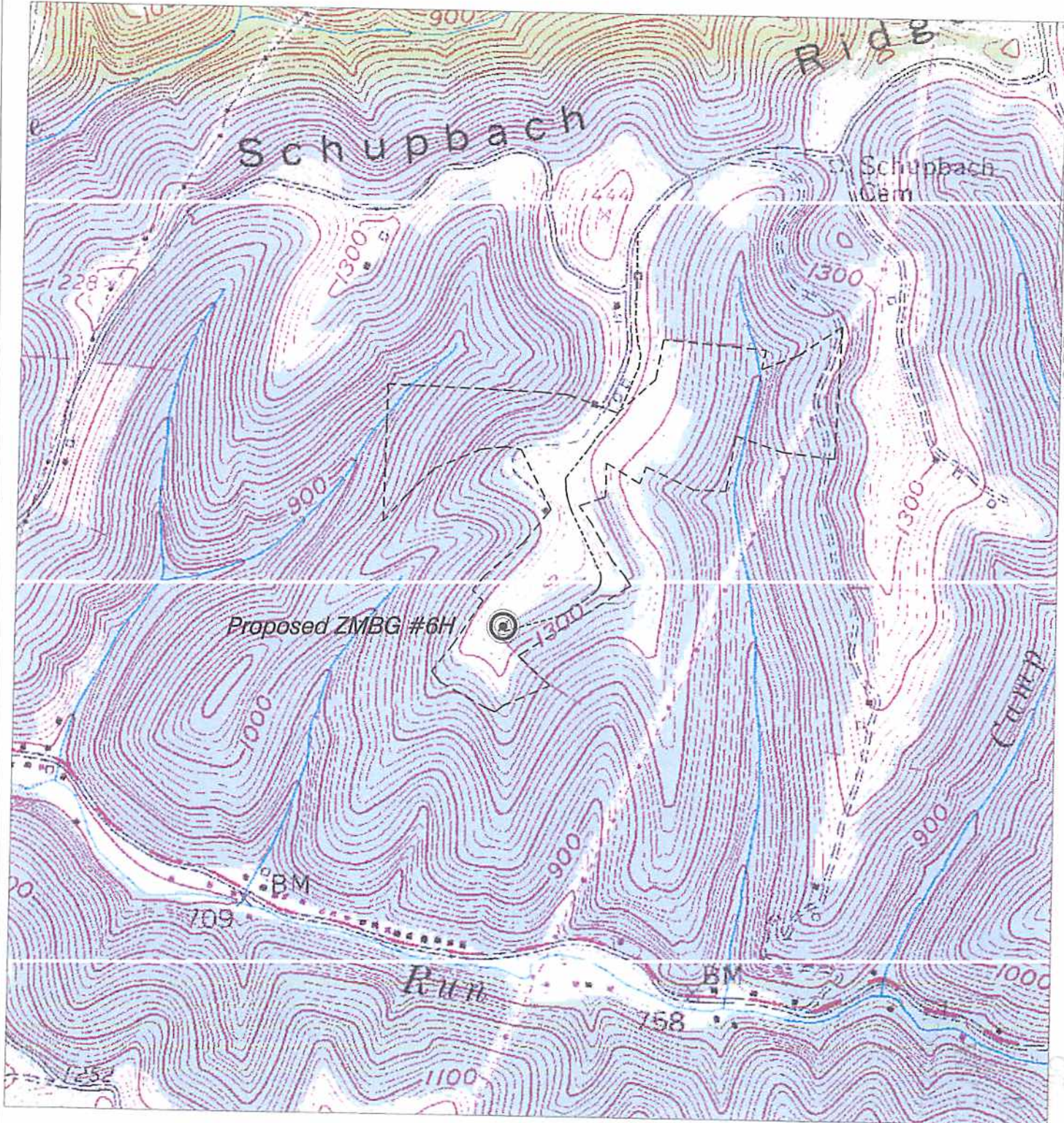

SCALE: 1-INCH = 1000-FEET



**HUPP Surveying & Mapping**

P.O. BOX 647 GRANTSVILLE, WV 26147  
PH: (304)354-7035 E-MAIL: hupp@frontiernet.net

1" = 1000'  
New Martinsville Quad

Stone Energy Corporation  
PO Box 52807  
Lafayette, LA 70508