

PROPOSED SURFACE LOCATION LONG. W 80°40'24.2" (NAD 27)

Latitude: N 39°42'30"

Longitude: W 80°37'30"

TOP HOLE (NAD 83) N) 426,807.8 E) 1,638,246.1 LAT.) 39°39'57.2" LONG.) 80°40'23.5" DEC. LAT.) 39.665890° DEC. LONG.) 80.673194°	KOP (NAD 83) N) 427,494.7 E) 1,638,963.1 LAT.) 39°40'04.1" LONG.) 80°40'14.5" DEC. LAT.) 39.667801° DEC. LONG.) 80.670682°	TP (NAD 83) N) 427,820.9 E) 1,638,584.1 LAT.) 39°40'07.3" LONG.) 80°40'19.4" DEC. LAT.) 39.668683° DEC. LONG.) 80.672043°	BOTTOM HOLE (NAD 83) N) 430,800.9 E) 1,635,116.8 LAT.) 39°40'36.3" LONG.) 80°41'04.2" DEC. LAT.) 39.676739° DEC. LONG.) 80.684500°
TOP HOLE (NAD 27) N) 426,771.1 E) 1,669,684.4 LAT.) 39°39'56.9" LONG.) 80°40'24.2" DEC. LAT.) 39.665810° DEC. LONG.) 80.673385°	KOP (NAD 27) N) 427,457.9 E) 1,670,401.3 LAT.) 39°40'03.8" LONG.) 80°40'15.1" DEC. LAT.) 39.667721° DEC. LONG.) 80.670870°	TP (NAD 27) N) 427,784.1 E) 1,670,022.3 LAT.) 39°40'07.0" LONG.) 80°40'20.0" DEC. LAT.) 39.668603° DEC. LONG.) 80.672231°	BOTTOM HOLE (NAD 27) N) 430,764.2 E) 1,666,554.9 LAT.) 39°40'36.0" LONG.) 80°41'04.9" DEC. LAT.) 39.676659° DEC. LONG.) 80.684687°
TOP HOLE UTM (NAD 83) N) 4,390,726.4m E) 528,031.3m	KOP UTM (NAD 83) N) 4,390,939.3m E) 528,246.2m	TP UTM (NAD 83) N) 4,391,036.6m E) 528,129.1m	BOTTOM HOLE UTM (NAD 83) N) 4,391,927.0m E) 527,057.6m

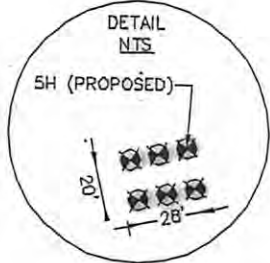

REFERENCE LINE

L1 N18°27'05"W 1,068'

Unk. Well Abandoned
API # 103-00526

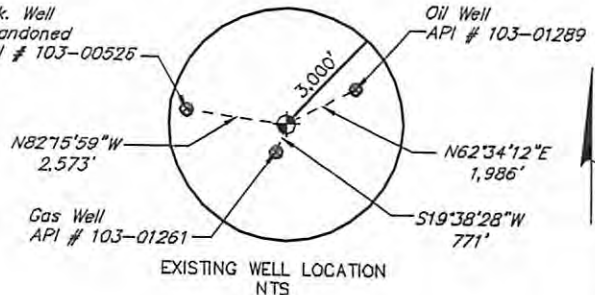

GRID NORTH (NAD 83)

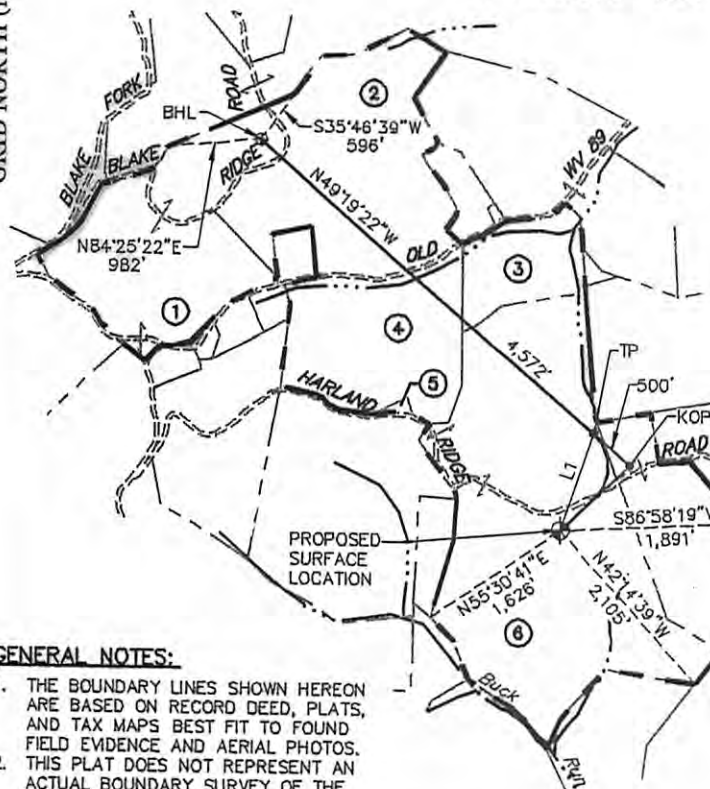

LEGEND

- PROPOSED GAS WELL
- PROPOSED BORE
- TIE LINE
- OIL & GAS LEASE BOUNDARY
- PROPERTY LINE
- STREAM LINE

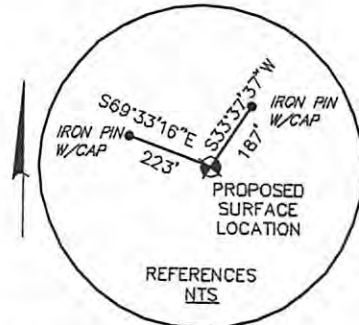

GENERAL NOTES:

1. THE BOUNDARY LINES SHOWN HEREON ARE BASED ON RECORD DEED, PLATS, AND TAX MAPS BEST FIT TO FOUND FIELD EVIDENCE AND AERIAL PHOTOS.
2. THIS PLAT DOES NOT REPRESENT AN ACTUAL BOUNDARY SURVEY OF THE INDIVIDUAL PARCELS.

TRACT	N/F PROPERTY OWNER/LESSOR	PARCEL NUMBER	LEASE NUMBER
1	CHESAPEAKE APPALACHIA, LLC	12-14-00130000	1-251298-000, 92A-650
2	WADE, RONNIE E.	12-14-00040001	WV0000150-001, 82A-105
3	LASURE, MICHAEL E. & VELVA C.	12-14-00140000	WV0000164-001, 79A-192
4	RITCHEA, JAMES & JORETTA	12-14-00040000	WV0000150-001, 82A-105
5	RITCHEA, JAMES & JORETTA	12-14-00040002	WV0000150-001, 82A-105
6	RIDGETOP CAPITAL, LP	12-14-00250000	WV0000105-000, 63A-471.1, 292576-001, 103A-320
7	PITOSCIA, ATHONY A. & DAVID T.	12-14-00260000	WV0000001-000, 66A-575

PROPOSED + SURFACE LOCATION

FILE #: 10-08541-579
DRAWING #: 10-08541-579_WELL PLAT
SCALE: 1" = 2,000'
MINIMUM DEGREE OF ACCURACY: 1/200
PROVEN SOURCE OF ELEVATION: SUBMETER MAPPING GPS

I, THE UNDERSIGNED, HEREBY CERTIFY THAT THIS PLAT IS CORRECT TO THE BEST OF MY KNOWLEDGE AND BELIEF AND SHOWS ALL THE INFORMATION REQUIRED BY LAW AND THE REGULATIONS ISSUED AND PRESCRIBED BY THE DEPARTMENT OF ENVIRONMENTAL PROTECTION.
SIGNED: *Craig Robert West*
R.P.E.: _____ L.L.S.: 2241

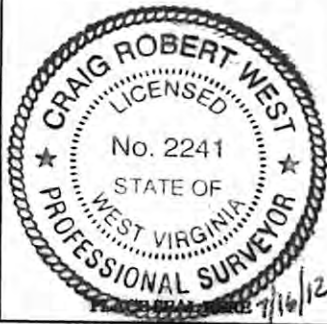

(+) DENOTES LOCATION OF WELL ON UNITED STATES TOPOGRAPHIC MAPS
WVDEP
OFFICE OF OIL & GAS
601 57TH STREET
CHARLESTON, WV 25304



DATE: JULY 16, 2012
OPERATOR'S WELL #: RIDGETOP LAND VENTURES WTZ 5H
API WELL #: 47 103 02815 H6A

WELL TYPE: OIL WASTE DISPOSAL PRODUCTION DEEP
 GAS LIQUID INJECTION STORAGE SHALLOW
CANCELLED

WATERSHED: MIDDLE OHIO NORTH
COUNTY/DISTRICT: WETZEL / PROCTOR
SURFACE OWNER: RIDGETOP CAPITAL, LP
OIL & GAS ROYALTY OWNER: _____
ELEVATION: 1,449'
QUADRANGLE: WILEYVILLE
ACREAGE: 173 ±
ACREAGE: _____
DRILL CONVERT DRILL DEEPER REDRILL FRACTURE OR STIMULATE
PLUG OFF OLD FORMATION PERFORATE NEW FORMATION PLUG & ABANDON
CLEAN OUT & REPLUG OTHER CHANGE (SPECIFY): _____
TARGET FORMATION: MARCELLUS
ESTIMATED DEPTH: _____
WELL OPERATOR: CHESAPEAKE APPALACHIA, LLC
DESIGNATED AGENT: ERIC B. GILLESPIE
ADDRESS: P.O. BOX 18496
ADDRESS: P.O. BOX 6070
CITY: OKLAHOMA CITY STATE: OK ZIP CODE: 73154-0496
CITY: CHARLESTON STATE: WV ZIP CODE: 25362

10/03/2014