

NOTES ON SURVEY

ALL TO BE LINES AND CORNERS ARE BASED ON STATE PLANE GRID NORTH-WY NORTH ZONE NAD 83. THE BOUNDARY SURVEY HEREON TAKEN FROM FIELD BOOK 253 AT PAGE 428 AND INFORMATION PROVIDED BY STONE ENERGY CORPORATION. SURFACE OWNER AND ADJONER INFORMATION TAKEN FROM THE ASSESSOR AND COUNTY CLERK RECORDS OF WETZEL COUNTY IN JUNE 2012 AND INFORMATION PROVIDED BY STONE ENERGY CORPORATION. ALL DATA ALONG ESTABLISHED BY SG-GPS(OPUS).

MASON-CONLON UNIT 1 #3H

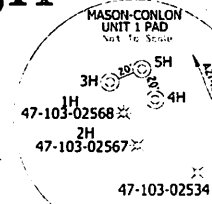
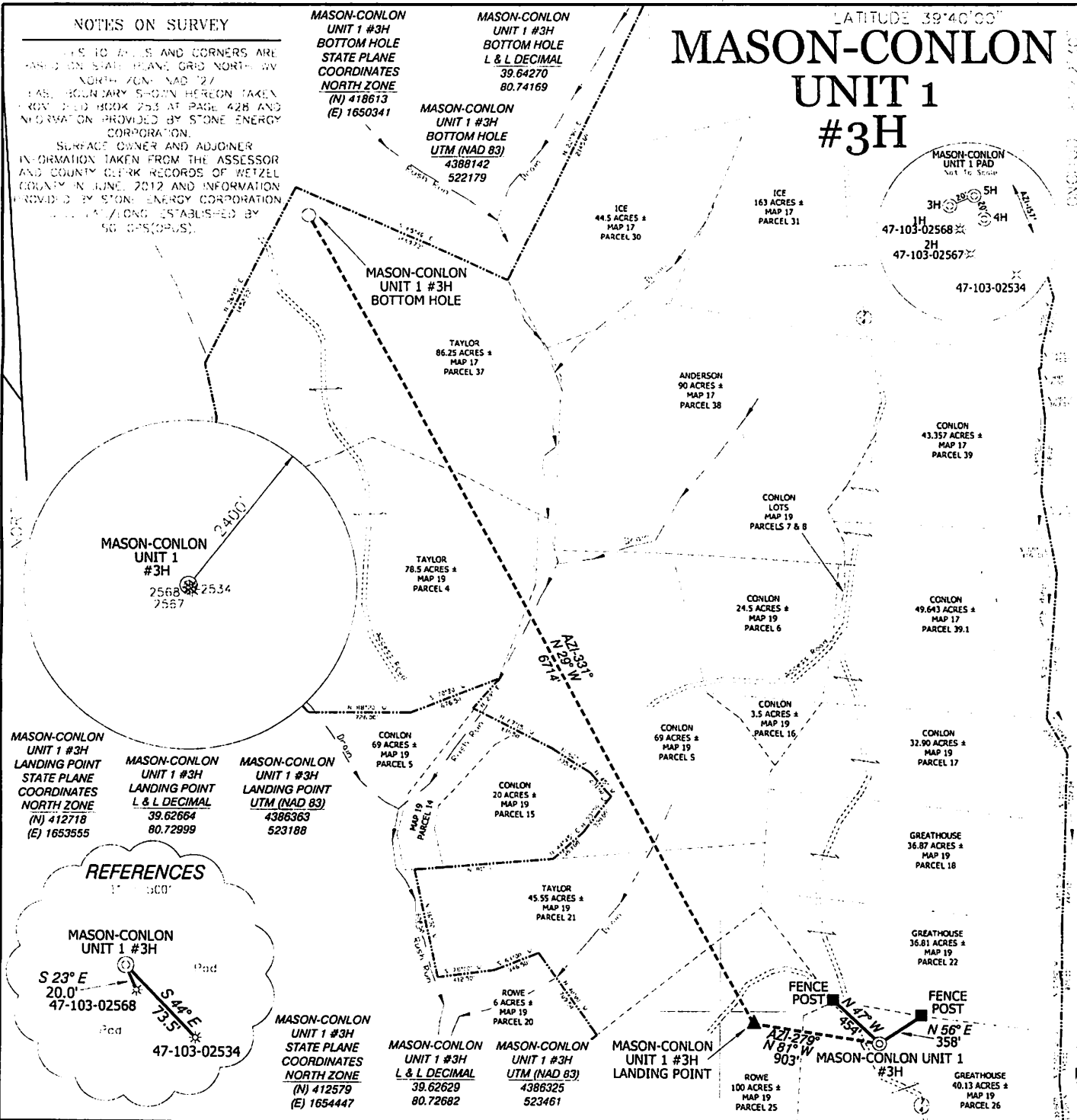

REFERENCES

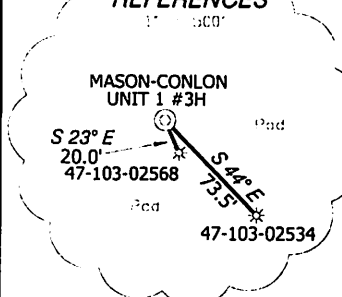

I, THE UNDERSIGNED, HEREBY CERTIFY THAT THIS PLAN IS CORRECT TO THE BEST OF MY KNOWLEDGE AND BELIEF AND SHOWS ALL THE INFORMATION REQUIRED BY LAW AND THE REGULATIONS ISSUED AND PRESCRIBED BY THE DIVISION OF ENVIRONMENTAL PROTECTION

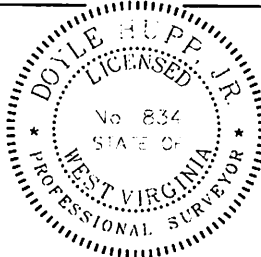

(X) DENOTES LOCATION OF WELL ON AN STATE TOPOGRAPHIC MAPS.
 DATE: MAY 28, 2012
 OPERATORS WELL NO. MASON-CONLON UNIT 1 #3H
 APT. WELL NO. 47-103-02816 HGA
 STATE: WY COUNTY: WETZEL

Doyle Hupp Jr.
 HUPP Surveying & Mapping
 P.O. Box 647 Grantsville, WV 26147
 (304) 354-7035 EMAIL: hupp@frontier.net

SCALE OF ACCURACY: 1/2500 FILE NO. W1918 (BK 08 23)
 SOURCE OF ELEVATION: SG-GPS (OPUS) SCALE: 1" = 1000'

STATE OF WEST VIRGINIA
 DIVISION OF ENVIRONMENTAL PROTECTION
 OFFICE OF OIL AND GAS

TYPE OF WELL: GAS LIQUID WASTE DISPOSAL GAS PRODUCTION STORAGE DEEP SHALLOW

LOCATION: ELEVATION: 1,202' WATERSHED: PINE RUN OF FISHING CREEK
 DISTRICT: PROCOR COUNTY: WETZEL QUADRANGLE: 4013
 SURFACE OWNER: JAMES ARNOLD GREATHOUSE ACR-AD: 40.13
 ROYALTY OWNER: WELLS & GENELDA MASON, et al. PAS-AD: 49.40
 PROPOSED WORK: LEASE NO. _____
 DRILL: CONVERT DRILL DEEPER RE-DRILL FRACTURE OR STIMULATE PLUG OR CEMENT
 FORMATION: PERFORATE NEW FORMATION PLUG AND ABANDON CLEAN OUT AND RE-LOG OTHER
 PHYSICAL CHANGE IN WELL (SPECIFY): _____ TAKEOFF FORMATION: MARCELLUS
 ESTIMATED DEPT: MD 6,960' MD 7,400'

WELL OPERATOR: STONE ENERGY CORPORATION DESIGNATED AGENT: TIM MCCREGOR
 ADDRESS: P.O. BOX 52807 LAFAYETTE, LA 70508 ADDRESS: 6000 HAMPION CENTER SUITE 3 VORGANOWN WV 26108