

# EQT PRODUCTION COMPANY ROBINSON LEASE 1100 ACRES ± WELL NO. WV 513538

WELL NO. WV 513538

S 85°05' E 1127.39' LANDING POINT

S 49°25' E 5169.70' DRAIN

S 35°00' E 2241.76'

LEASE #104225

WELL NO. WV 513538  
STATE PLANE COORDINATES  
NORTH ZONE (NAD'27)

N. 378,103.1  
E. 1,694,621.0

LAT=(N) 39.527571  
LONG=(W) 80.582642

UTM (NAD'83)(METERS)  
N. 4,375,418.9  
E. 535,885.7

RICHARD DALLISON ET AL  
879.30 ACRES ±

COASTAL LUMBER CO.  
(COASTAL FOREST  
RESOURCES CO.)  
263.6 ACRES ±

LEASE #190015

LEASE #104225

LANDING POINT  
WELL NO. WV 513538  
STATE PLANE COORDINATES  
NORTH ZONE (NAD'27)

N. 378,006.4  
E. 1,695,744.3

LAT=(N) 39.521343  
LONG=(W) 80.578658

UTM (NAD'83)(METERS)  
N. 4,375,393.1  
E. 536,228.4

STONE PILE FOUND

DRAIN

BOTTOM HOLE  
WELL NO. WV 513538

ARTHUR & MICHELE  
FACH  
112 ACRES ±

EDWARD E. KLEIN  
120 ACRES ±

3/4" REBAR FOUND

PAUL ICE  
51.88 ACRES ±

BOTTOM HOLE  
WELL NO. WV 513538  
STATE PLANE COORDINATES  
NORTH ZONE (NAD'27)

N. 373,006.7  
E. 1,688,641.0

LAT=(N) 39.518203  
LONG=(W) 80.568261

UTM (NAD'83)(METERS)  
N. 4,374,494.0  
E. 537,126.2

EDWARD E. KLEIN  
3.9 ACRES ±

COASTAL LUMBER CO.  
COASTAL FOREST  
RESOURCES CO.  
96.74 ACRES ±

## REFERENCES

### BIG 192 WELLS

- H1: WV513534
- H2: WV513535
- H3: WV513536
- H4: WV513537
- H5: WV513538
- H6: WV513539
- H7: WV513872
- H8: WV513873
- H9: WV513874
- H10: WV513875
- H11: WV513876
- H12: WV513916
- H13: WV513917
- H14: WV513918

## NOTES ON SURVEY

1. TIES TO WELLS, CORNERS AND REFERENCES ARE BASED ON GRID NORTH FOR THE WV STATE PLANE COORDINATE SYSTEM NORTH ZONE NAD '27.
2. LEASE BOUNDARY SHOWN HEREON TAKEN FROM DEED BOOK 132 PAGE 336 AND DEED BOOK 346 PAGE 315.
3. SURFACE OWNER AND ADJOINER INFORMATION TAKEN FROM THE ASSESSOR AND COUNTY CLERK RECORDS OF WETZEL COUNTY IN JULY, 2011.
4. WELL LAT./LONG. (NAD'27) ESTABLISHED BY DGPS(SURVEY GRADE).

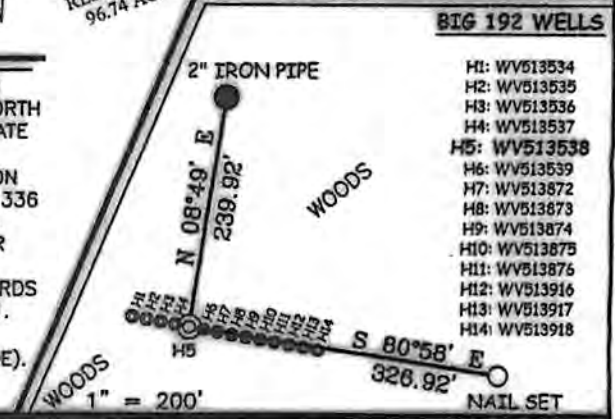
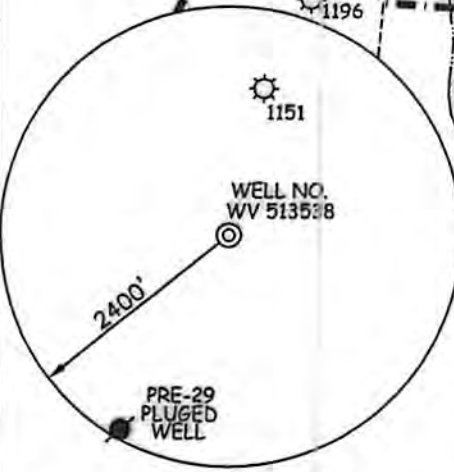

I THE UNDERSIGNED, HEREBY CERTIFY THAT THIS PLAT IS CORRECT TO THE BEST OF MY KNOWLEDGE AND BELIEF AND SHOWS ALL THE INFORMATION REQUIRED BY LAW AND THE REGULATIONS ISSUED AND PRESCRIBED BY THE DIVISION OF ENVIRONMENTAL PROTECTION.

P.S. 677  
*Gregory A. Smith*



(+) DENOTES LOCATION OF WELL ON UNITED STATES TOPOGRAPHIC MAPS.  
 DATE AUGUST 3, 20 12  
 OPERATORS WELL NO. WV 513538  
 API WELL NO. 47-103-2820H6A  
 STATE WV COUNTY WETZEL PERMIT 2820H6A

MINIMUM DEGREE OF ACCURACY 1/200 FILE NO. 7797P513538 (390-38)  
 PROVEN SOURCE OF ELEVATION DGPS (SURVEY GRADE TIE TO CORS NETWORK) SCALE 1" = 1000'

STATE OF WEST VIRGINIA  
 DIVISION OF ENVIRONMENTAL PROTECTION  
 OFFICE OF OIL AND GAS



WELL TYPE: OIL  GAS  LIQUID INJECTION  WASTE DISPOSAL  IF "GAS" PRODUCTION  STORAGE  DEEP  SHALLOW

LOCATION: ELEVATION 1,461' (GROUND) 1,452' (PROPOSED) WATERSHED AUNTY RUN OF SOUTH FORK FISHING CREEK  
 DISTRICT GRANT COUNTY WETZEL QUADRANGLE BIG RUN 7.5'

SURFACE OWNER RICHARD DALLISON ET AL ACREAGE 879.30±  
 ROYALTY OWNER ED BROOM, INC ET AL ACREAGE 1100±  
 PROPOSED WORK: LEASE NO. 104225

DRILL  CONVERT  DRILL DEEPER  REDRILL  FRACTURE OR STIMULATE  PLUG OFF OLD FORMATION  PERFORATE NEW FORMATION  PLUG AND ABANDON  CLEAN OUT AND REPLUG  OTHER

PHYSICAL CHANGE IN WELL (SPECIFY) \_\_\_\_\_ TARGET FORMATION MARCELLUS  
 ESTIMATED DEPTH \_\_\_\_\_

WELL OPERATOR EQT PRODUCTION COMPANY DESIGNATED AGENT REX C. RAY  
 ADDRESS 115 PROFESSIONAL PLACE P.O. BOX 280 BRIDGEPORT, WV 26330 ADDRESS 115 PROFESSIONAL PLACE P.O. BOX 280 BRIDGEPORT, WV 26330

COUNTY NAME  
PERMIT