

<b>TOP HOLE BMD 20</b> N) 444392.8 E) 1623198.3 LAT.) 39°42'49.0" LONG.) 80°43'39.0" DEC. LAT.) 39.713611 DEC. LONG.) 80.727500	<b>KOP BMD 20</b> N) 445004.5 E) 1623365.7 LAT.) 39°42'55.1" LONG.) 80°43'37.0" DEC. LAT.) 39.715296 DEC. LONG.) 80.726934	<b>TP BMD 20</b> N) 444665.4 E) 1623733.1 LAT.) 39°42'51.8" LONG.) 80°43'32.2" DEC. LAT.) 39.714379 DEC. LONG.) 80.725612	<b>BOTTOM HOLE BMD 20</b> N) 441151.3 E) 1627539.8 LAT.) 39°42'17.6" LONG.) 80°42'42.9" DEC. LAT.) 39.704874 DEC. LONG.) 80.711913
<b>TOP HOLE BMD 27</b> N) 444356.3 E) 1654636.2 LAT.) 39°42'48.7" LONG.) 80°43'39.7" DEC. LAT.) 39.713532 DEC. LONG.) 80.727687	<b>KOP BMD 27</b> N) 444968.0 E) 1654803.5 LAT.) 39°42'54.8" LONG.) 80°43'37.6" DEC. LAT.) 39.715218 DEC. LONG.) 80.727122	<b>TP BMD 27</b> N) 444628.9 E) 1655170.9 LAT.) 39°42'51.5" LONG.) 80°43'32.9" DEC. LAT.) 39.714301 DEC. LONG.) 80.725800	<b>BOTTOM HOLE BMD 27</b> N) 441114.8 E) 1658977.7 LAT.) 39°42'17.3" LONG.) 80°42'43.6" DEC. LAT.) 39.704795 DEC. LONG.) 80.712100

<b>TH SURV-MAD 20</b> N) 4396007.2 E) 523357.4
<b>BOTTOM HOLE SURV-MAD 20</b> N) 4395041.7 E) 524696.6

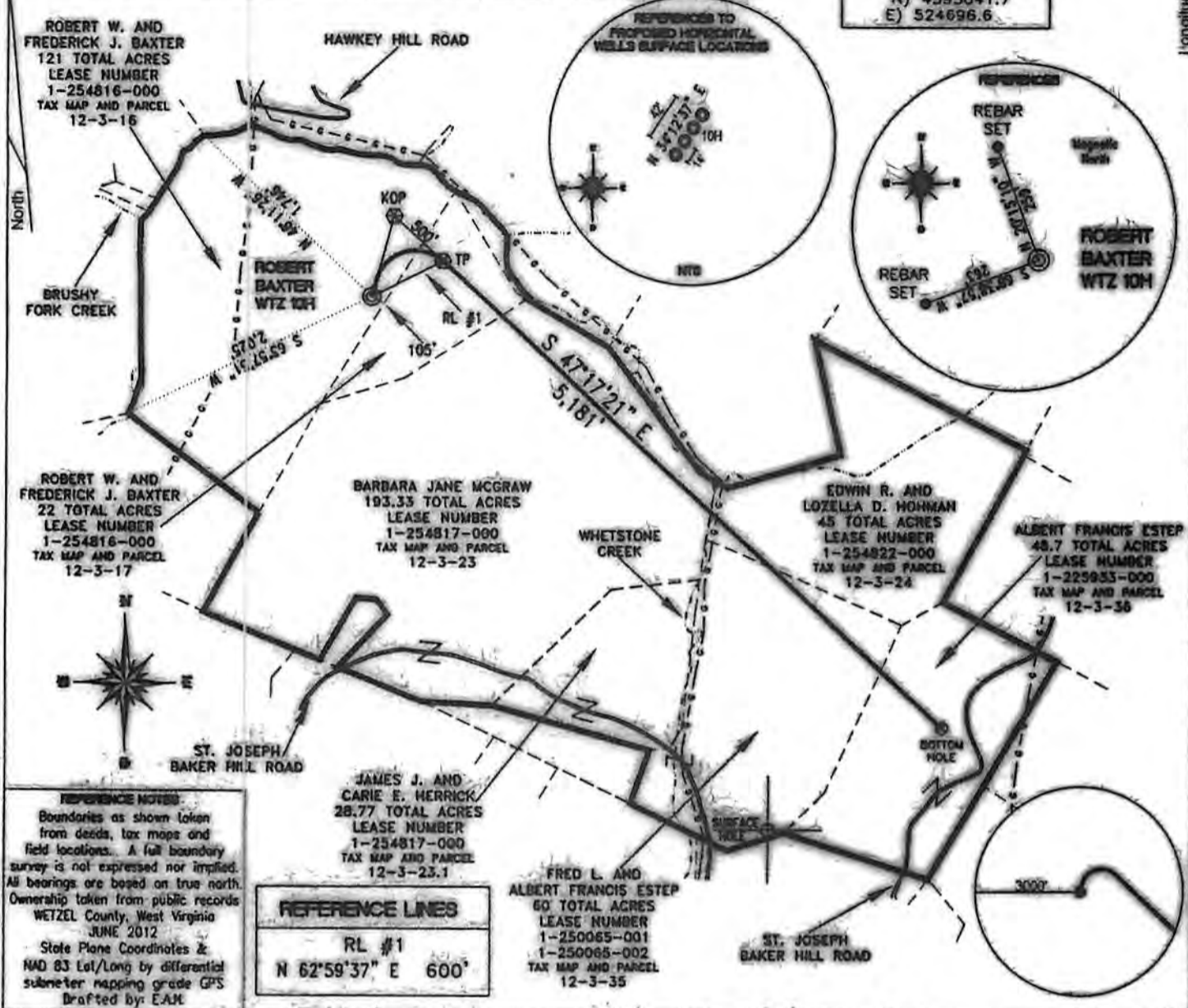

FILE #: CHE 108  
 DRAWING #: 2082  
 SCALE: 1" = 1200'  
 MINIMUM DEGREE OF ACCURACY: 1/200  
 PROVEN SOURCE OF ELEVATION: SUBMETER MAPPING GRADE GPS

I, THE UNDERSIGNED, HEREBY CERTIFY THAT THIS PLAT IS CORRECT TO THE BEST OF MY KNOWLEDGE AND BELIEF AND SHOWS ALL THE INFORMATION REQUIRED BY LAW AND THE REGULATIONS ISSUED AND PRESCRIBED BY THE DEPARTMENT OF ENVIRONMENTAL PROTECTION.

Signed: *Andrew E. Benchek*

R.P.E. #18444: Andrew E. Benchek



(+) DENOTES LOCATION OF WELL ON UNITED STATES TOPOGRAPHIC MAPS WVDEP

OFFICE OF OIL & GAS  
 601 57TH STREET  
 CHARLESTON, WV 25304

DATE: JULY 16, 2012

OPERATOR'S WELL #: ROBERT BAXTER WTZ 10H

API WELL #: 47 103 02839 H6A  
 STATE COUNTY PERMIT

Well Type:  Oil  Waste Diposal  Production  Deep  
 Gas  Liquid Injection  Storage  Shallow

WATERSHED: UPPER OHIO SOUTH ELEVATION: 1320'

COUNTY/DISTRICT: WETZEL / PROCTOR QUADRANGLE: WILEYVILLE, WV.

SURFACE OWNER: ROBERT W. AND FREDERICK J. BAXTER ACREAGE: 121 +/-

OIL & GAS ROYALTY OWNER: ROBERT W. AND FREDERICK J. BAXTER ACREAGE: 518.8 +/-

LEASE NUMBERS:

DRILL  CONVERT  DRILL DEEPER  REDRILL  FRACTURE OR STIMULATE   
 PLUG OFF FORMATION  PERFORATE NEW FORMATION  PLUG & ABANDON   
 CLEAN OUT & REPLUG  OTHER CHANGE  (SPECIFY):

TARGET FORMATION: MARCELLUS ESTIMATED DEPTH: TVD: 6,901 TMD: 12,408'

WELL OPERATOR: CHESAPEAKE APPALACHIA, LLC. DESIGNATED AGENT: ERIC GILLESPIE

ADDRESS: PO BOX 18436 ADDRESS: PO BOX 6070

CITY: OKLAHOMA CITY STATE: OK ZIP CODE: 73154-0496 CITY: CHARLESTON STATE: WV ZIP CODE: 25362