

TOP HOLE BMD 88 N) 444369.5 E) 1623182.5 LAT.) 39°42'48.8" LONG.) 80°43'39.2" DEC. LAT.) 39.713546 DEC. LONG.) 80.727555	KOP BMD 88 N) 443405.8 E) 1622147.8 LAT.) 39°42'39.1" LONG.) 80°43'52.3" DEC. LAT.) 39.710862 DEC. LONG.) 80.731185	TP BMD 88 N) 443066.7 E) 1622515.2 LAT.) 39°42'35.8" LONG.) 80°43'47.5" DEC. LAT.) 39.709945 DEC. LONG.) 80.729863	BOTTOM HOLE BMD 88 N) 439276.4 E) 1626621.5 LAT.) 39°41'58.9" LONG.) 80°42'54.3" DEC. LAT.) 39.699693 DEC. LONG.) 80.715086
TOP HOLE BMD 27 N) 444333.0 E) 1654620.3 LAT.) 39°42'48.5" LONG.) 80°43'39.9" DEC. LAT.) 39.713468 DEC. LONG.) 80.727742	KOP BMD 27 N) 443369.4 E) 1653585.8 LAT.) 39°42'38.8" LONG.) 80°43'52.9" DEC. LAT.) 39.710784 DEC. LONG.) 80.731373	TP BMD 27 N) 443030.2 E) 1653953.2 LAT.) 39°42'35.5" LONG.) 80°43'48.2" DEC. LAT.) 39.709866 DEC. LONG.) 80.730050	BOTTOM HOLE BMD 27 N) 439239.9 E) 1658059.5 LAT.) 39°41'58.8" LONG.) 80°42'55.0" DEC. LAT.) 39.699614 DEC. LONG.) 80.715274

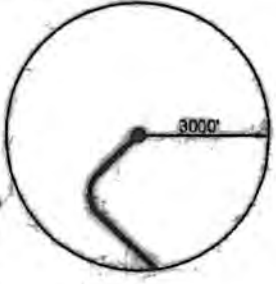
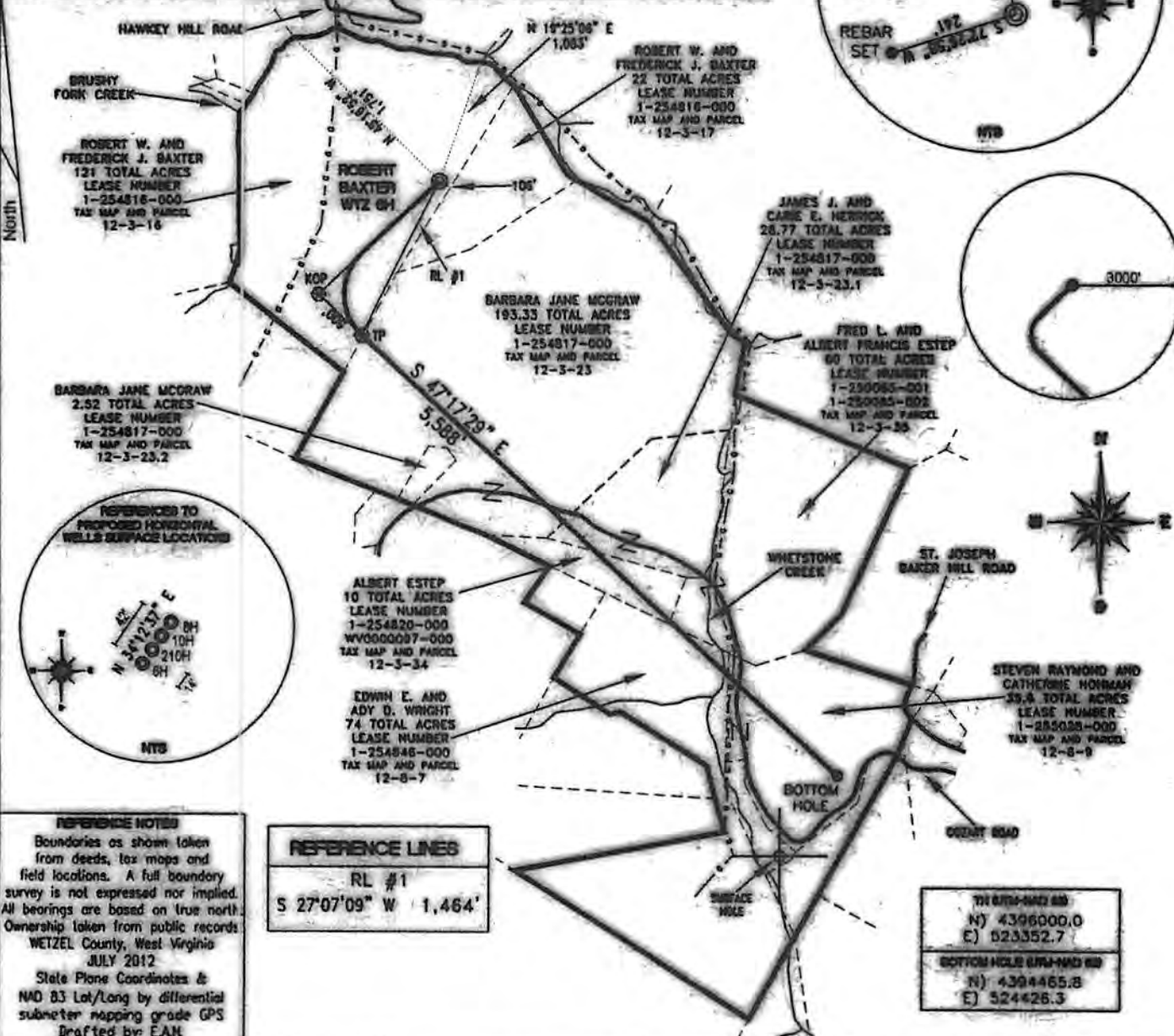
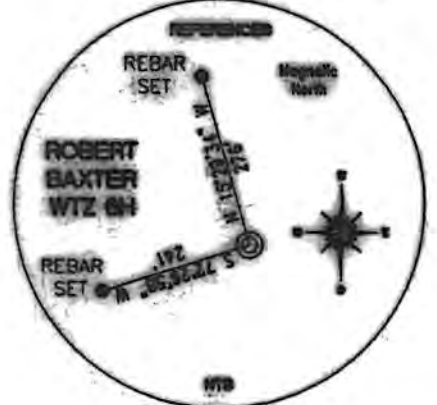

REFERENCE LINES
 RL #1
 S 27°07'09" W 1,464'

TOP HOLE BMD 88
 N) 4396000.0
 E) 523352.7
BOTTOM HOLE BMD 88
 N) 4394465.8
 E) 524426.3

REFERENCE NOTES
 Boundaries as shown taken from deeds, tax maps and field locations. A full boundary survey is not expressed nor implied. All bearings are based on true north. Ownership taken from public records WETZEL County, West Virginia JULY 2012
 State Plane Coordinates & NAD 83 Lat/Long by differential submeter mapping grade GPS
 Drafted by: EAM

FILE #: CHE 108
 DRAWING #: 2093
 SCALE: 1" = 1400'
 MINIMUM DEGREE OF ACCURACY: 1/200
 PROVEN SOURCE: SUBMETER MAPPING
 OF ELEVATION: GRADE GPS

I, THE UNDERSIGNED, HEREBY CERTIFY THAT THIS PLAT IS CORRECT TO THE BEST OF MY KNOWLEDGE AND BELIEF AND SHOWS ALL THE INFORMATION REQUIRED BY LAW AND THE REGULATIONS ISSUED AND PRESCRIBED BY THE DEPARTMENT OF ENVIRONMENTAL PROTECTION.
 Signed: *[Signature]*
 L.L.S. #2124 : Ernest J. Benchek III

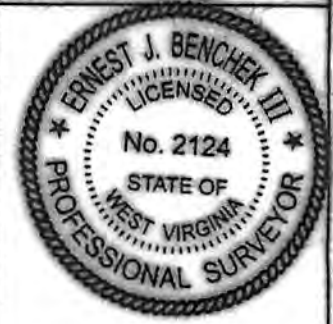

(+) DENOTES LOCATION OF WELL ON UNITED STATES TOPOGRAPHIC MAPS WYDEP
 OFFICE OF OIL & GAS
 601 57TH STREET
 CHARLESTON, WV 25304

Well Type: Oil Waste Diposal Production Deep
 Gas Liquid Injection Storage Shallow

WATERSHED: UPPER OHIO SOUTH ELEVATION: 1320'
 COUNTY/DISTRICT: WETZEL / PROCTOR QUADRANGLE: WILEYVILLE, WV.
 SURFACE OWNER: ROBERT W. AND FREDERICK J. BAXTER ACREAGE: 121 +/-
 OIL & GAS ROYALTY OWNER: ROBERT W. AND FREDERICK J. BAXTER ACREAGE: 522.7 +/-
 LEASE NUMBERS:

DRILL CONVERT DRILL DEEPER REDRILL FRACTURE OR STIMULATE
 PLUG OFF FORMATION PERFORATE NEW FORMATION PLUG & ABANDON
 CLEAN OUT & REPLUG OTHER CHANGE (SPECIFY):

TARGET FORMATION: MARCELLUS ESTIMATED DEPTH: TVD: 6,882' TMD: 13,054'
 WELL OPERATOR: C-HESAPEAKE APPALACHIA, LLC. DESIGNATED AGENT: ERIC GILLESPIE
 ADDRESS: PO BOX 18416 ADDRESS: PO BOX 6070
 CITY: OKLAHOMA CITY STATE: OK ZIP CODE: 73154-0496 CITY: CHARLESTON STATE: WV ZIP CODE: 25362

DATE: AUGUST 9, 2012
 OPERATOR'S WELL #: ROBERT BAXTER WTZ 6H
 API WELL #: 47 103 02841 H6A
 STATE COUNTY PERMIT