

FORM: WW-6
 Nov 07, 2012 11:29pm locatw
 Layout: PLOT 7H
 File name: C:\civ\30 Projects\005461\0475_Plan Set\005461\0475_PLOT7H.dwg

HRG
 Herbert Rowland & Grubb, Inc.
 Engineering & Related Services
 240 Scott Avenue, Suite 1
 Morgantown, WV 26508
 (304) 284-9222
 Fax (304) 284-9223
 hrg@hrg-inc.com
 www.hrg-inc.com

I THE UNDERSIGNED, HEREBY CERTIFY THAT THIS PLAT IS CORRECT TO THE BEST OF MY KNOWLEDGE AND BELIEF AND SHOWS ALL THE INFORMATION REQUIRED BY LAW AND THE REGULATIONS ISSUED AND PRESCRIBED BY THE DEPARTMENT OF ENVIRONMENTAL PROTECTION.

(SIGNED) *Jason A. McVicker*

R.P.E. _____ I.L.S. _____ 2050



FILE NO. R005461.0475
 DRAWING NO. WELL 7H PLAT
 SCALE 1" = 1000'
 MINIMUM DEGREE OF ACCURACY 1:2500
 PROVEN SOURCE OF ELEVATION GPS (SURVEY GRADE)

STATE OF WEST VIRGINIA
 DEPARTMENT OF ENVIRONMENTAL PROTECTION
 OIL AND GAS DIVISION



DATE NOVEMBER 5, 2012
 OPERATOR'S WELL NO. STONE 1 - 7H
 API WELL NO. _____

WELL TYPE: OIL ___ GAS X LIQUID INJECTION ___ WASTE DISPOSAL ___
 (IF "GAS,") PRODUCTION ___ STORAGE ___ DEEP ___ SHALLOW X

LOCATION: ELEVATION 1230.2 WATERSHED: DOOLIN RUN
 DISTRICT: MAGNOLIA COUNTY: WETZEL
 QUADRANGLE: NEW MARTINSVILLE, WV-OHIO

SURFACE OWNER: STONE ENERGY CORP. ACREAGE: ±97.05
 OIL & GAS ROYALTY OWNER: SEE TABLE ATTACHED LEASE ACREAGE: ±118.703
 LEASE NO. _____

PROPOSED WORK: DRILL X CONVERT ___ DRILL DEEPER ___ REDRILL ___ FRACTURE OR STIMULATE X
 PLUG OFF OLD FORMATION ___ PERFORATE NEW FORMATION ___ PLUG AND ABANDON ___
 CLEAN OUT AND REPLUG ___ OTHER PHYSICAL CHANGE IN WELL (SPECIFY) _____

TARGET FORMATION: MARCELLUS SHALE ESTIMATED DEPTH: TVD 6,630' MD 13,270'
 WELL OPERATOR: STONE ENERGY CORPORATION DESIGNATED AGENT: TIM MCGREGOR
 ADDRESS: P.O. BOX 52807 ADDRESS: 6000 HAMPTON CENTER, SUITE B
LAFAYETTE, LA 70508 MORGANTOWN, WV 26505

WETZEL COUNTY PERMIT

04/05/2013

103-02863

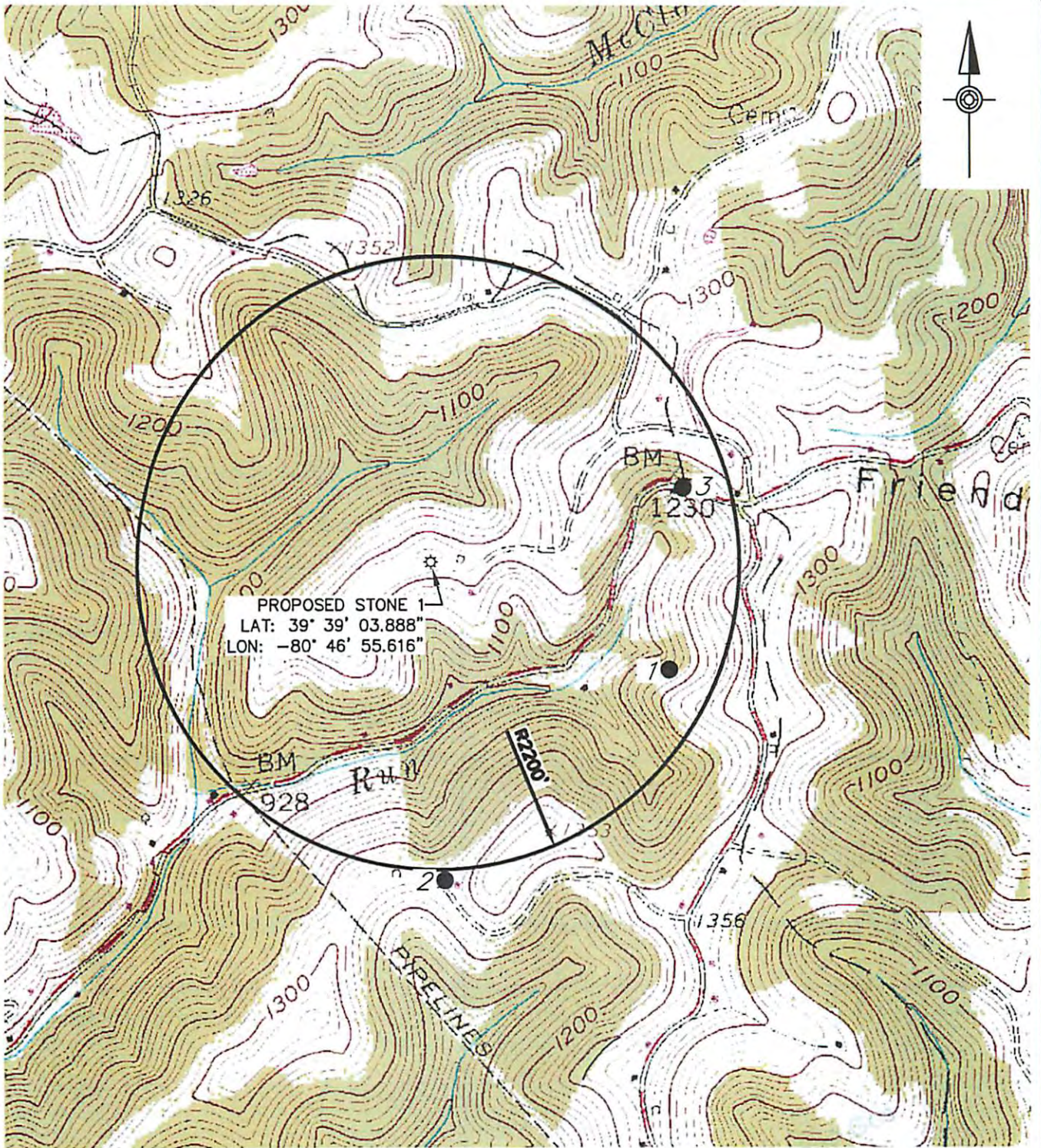

- NOTES:
1. USGS TOPOGRAPHIC MAP:
NEW MARTINSVILLE, WV & WILEYVILLE, WV 7.5' USGS QUADRANGLES
 2. ALL COORDINATES SHOWN ARE IN WV STATE PLANE-
NORTH (NAD 83) WV83-NF

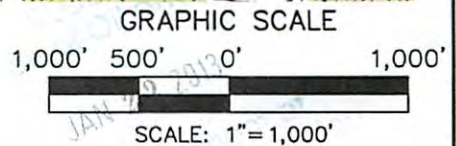

File name: C:\04 30 Projects\00049_0475\Plan Set\001\00049101701_01.dwg Layout 0 02 11-01 Nov 09, 2012 10:11am local

HRG
Herbert, Rowland & Grubic, Inc.
Engineering & Related Services

240 Scott Avenue, Suite 1
Morgantown, WV 26508
(304) 284-9222
Fax (304) 284-9223
hr@hrg-inc.com
www.hrg-inc.com

WATER / WELL LOCATION MAP
FOR
STONE 1 - 5H
Form W-9

MAGNOJA DISTRICT WETZEL COUNTY WEST VIRGINIA

PROJ. MGR. - JAM
DESIGN - CES
CADD - CES
CHECKED - ALC
SCALE - 1" = 1000'
DATE - NOV. 2012

DRAWING NO.
WL-01
1 1
PROJECT 0005461.0475

04/05/2013