

STONE #5H (47-103-02864) AS-DRILLED

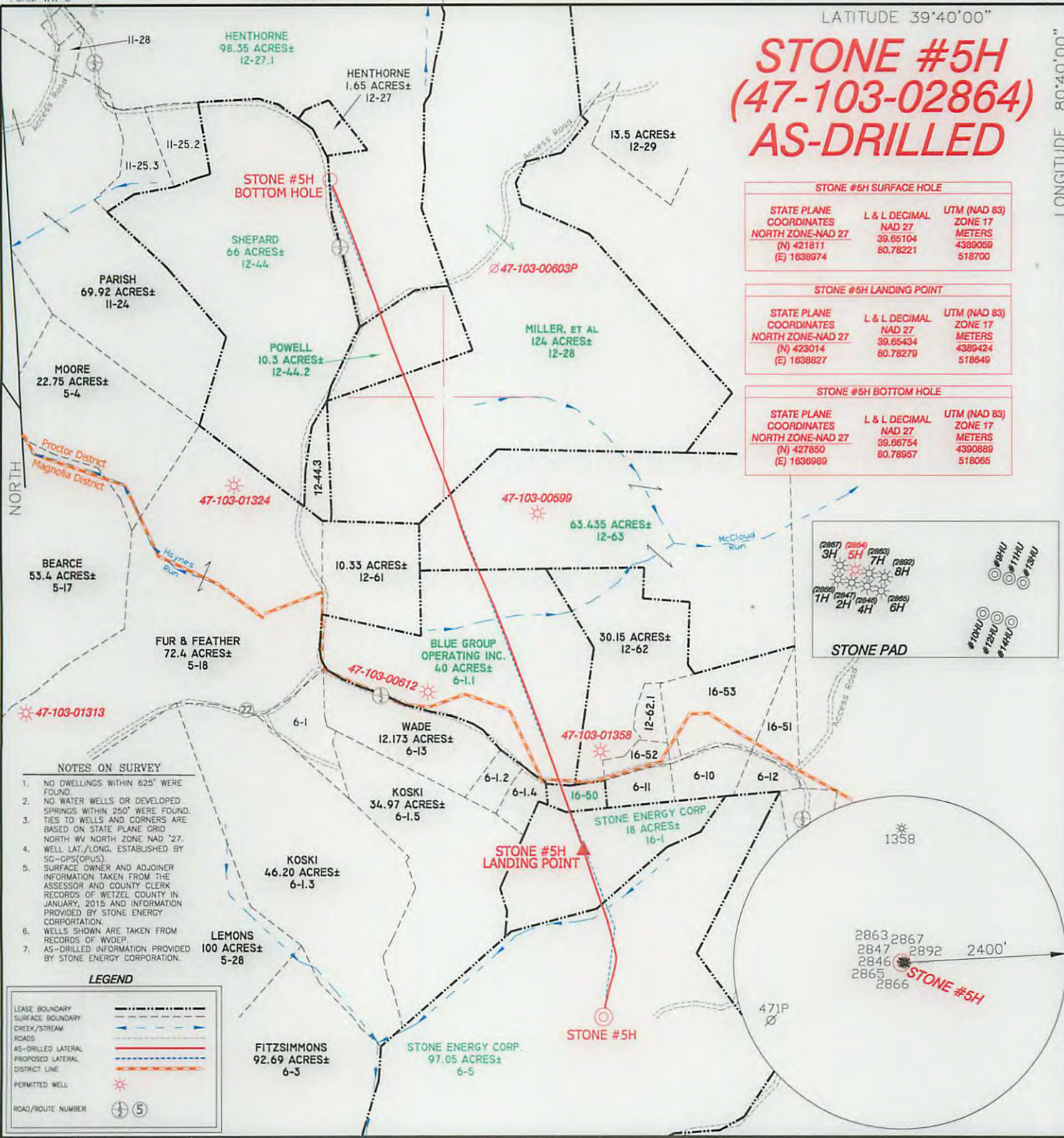

STONE #5H SURFACE HOLE		
STATE PLANE COORDINATES NORTH ZONE-NAD 27 (N) 421811 (E) 1638974	L & L DECIMAL NAD 27 39.65104 80.78221	UTM (NAD 83) ZONE 17 METERS 4389059 518700
STONE #5H LANDING POINT		
STATE PLANE COORDINATES NORTH ZONE-NAD 27 (N) 423014 (E) 1638827	L & L DECIMAL NAD 27 39.65434 80.78279	UTM (NAD 83) ZONE 17 METERS 4389424 518649
STONE #5H BOTTOM HOLE		
STATE PLANE COORDINATES NORTH ZONE-NAD 27 (N) 427850 (E) 1636989	L & L DECIMAL NAD 27 39.66754 80.78957	UTM (NAD 83) ZONE 17 METERS 4390889 518065

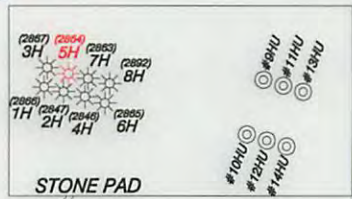

- NOTES ON SURVEY**
- NO DWELLINGS WITHIN 625' WERE FOUND.
 - NO WATER WELLS OR DEVELOPED SPRINGS WITHIN 250' WERE FOUND.
 - TIES TO WELLS AND CORNERS ARE BASED ON STATE PLANE GRID NORTH WY NORTH ZONE NAD '27.
 - WELL LAT./LONG. ESTABLISHED BY SG-GPS(OPUS).
 - SURFACE OWNER AND ADJOINER INFORMATION TAKEN FROM THE ASSESSOR AND COUNTY CLERK RECORDS OF WETZEL COUNTY IN JANUARY, 2015 AND INFORMATION PROVIDED BY STONE ENERGY CORPORATION.
 - WELLS SHOWN ARE TAKEN FROM RECORDS OF WDEP.
 - AS-DRILLED INFORMATION PROVIDED BY STONE ENERGY CORPORATION.

LEGEND

LEASE BOUNDARY	---
SURFACE BOUNDARY	---
CREEK/STREAM	~ ~ ~
ROADS	==
AS-DRILLED LATERAL	---
PROPOSED LATERAL	---
DISTRICT LINE	---
PERMITTED WELL	*
ROAD/ROUTE NUMBER	⊕

I, THE UNDERSIGNED, HEREBY CERTIFY THAT THIS PLAT IS CORRECT TO THE BEST OF MY KNOWLEDGE AND BELIEF AND SHOWS ALL THE INFORMATION REQUIRED BY LAW AND THE RULES ISSUED AND PRESCRIBED BY THE DEPARTMENT OF ENVIRONMENTAL PROTECTION.

P.S. 834

 HUPP Surveying & Mapping
 P.O. Box 647 Grantsville, WV 26147
 (304) 354-7035 EMAIL: hupp@frontiernet.net



(+) DENOTES LOCATION OF WELL ON UNITED STATES TOPOGRAPHIC MAPS.
 DATE APRIL 6, 2015
 OPERATORS WELL NO. 47-103-02864
 API WELL NO. 47-103-02864
 STATE APR 28 2015 PERMIT

MINIMUM DEGREE OF ACCURACY 1/2500
 FILE NO. W2234 (BK 75-28)
 PROVEN SOURCE OF ELEVATION SG-GPS (OPUS)
 SCALE 1" = 1000'

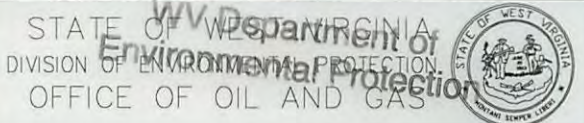

WELL TYPE : OIL ___ GAS LIQUID INJECTION ___ WASTE DISPOSAL ___ IF "GAS" PRODUCTION STORAGE ___ DEEP ___ SHALLOW

LOCATION : ELEVATION 1,215' WATERSHED DOOLIN RUN
 DISTRICT MAGNOLIA COUNTY WETZEL QUADRANGLE NEW MARTINSVILLE 7.5'

SURFACE OWNER STONE ENERGY CORPORATION ACREAGE 97.05±
 ROYALTY OWNER BARBARA BARRETT, et al LEASE ACREAGE 518.93±

PROPOSED WORK : LEASE NO. _____
 DRILL ___ CONVERT ___ DRILL DEEPER ___ REDRILL ___ FRACTURE OR STIMULATE ___ PLUG OFF OLD FORMATION ___ PERFORATE NEW FORMATION ___ PLUG AND ABANDON ___ CLEAN OUT AND REPLUG ___ OTHER ___
 PHYSICAL CHANGE IN WELL (SPECIFY) _____ TARGET FORMATION MARCELLUS
 ESTIMATED DEPTH TVD-6,818' MD- 12,456'

WELL OPERATOR STONE ENERGY CORPORATION DESIGNATED AGENT TIM MCGREGOR
 ADDRESS P.O. BOX 52807 LAFAYETTE, LA 70508 ADDRESS 1300 FORT PIERPONT DR., SUITE 201 MORGANTOWN, WV 26508

06/05/2015

COUNTY NAME
PERMIT