

I, the undersigned, hereby certify that this plat is correct to the best of my knowledge and belief and shows all the information required by law and the regulations issued and prescribed by the Department of Environmental Protection.

P.S. 2092

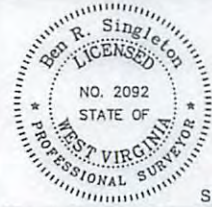

FILE NO: 204-34-G-12  
 DRAWING NO: 204-12 PNG 129 H9  
 SCALE: 1" = 1000'  
 MINIMUM DEGREE OF ACCURACY: 1:2500  
 PROVEN SOURCE OF ELEVATION: NGS CORS Station

STATE OF WEST VIRGINIA  
 DEPARTMENT OF ENVIRONMENTAL PROTECTION  
 OIL AND GAS DIVISION

DATE: December 21 20 12  
 OPERATOR'S WELL NO. WV 514382  
 API WELL NO 47 - 103 - 02969 H6A  
 STATE COUNTY PERMIT

WELL TYPE:  OIL  GAS  LIQUID INJECTION  WASTE DISPOSAL  
 (IF GAS) PRODUCTION:  STORAGE  DEEP  SHALLOW  
 LOCATION: ELEVATION: Ground 1,359' Proposed 1,329.5' WATERSHED Upper Run of South Fork of Fishing Creek QUADRANGLE: Pine Grove  
 DISTRICT: Grant COUNTY: Wetzel  
 SURFACE OWNER: Coastal Lumber Company ACREAGE: 412.8  
 ROYALTY OWNER: Shiben Estates LEASE NO: 102849 ACREAGE: 419.7  
 PROPOSED WORK:  DRILL  CONVERT  DRILL DEEPER  FRACTURE OR STIMULATE  PLUG OFF OLD FORMATION  
 PERFORATE NEW FORMATION  OTHER PHYSICAL CHANGE IN WELL (SPECIFY) \_\_\_\_\_  
 PLUG AND ABANDON  CLEAN OUT AND REPLUG TARGET FORMATION: Marcellus ESTIMATED DEPTH: 1,700' 1,750'

WELL OPERATOR: EQT Production Company DESIGNATED AGENT: Rex C. Ray  
 ADDRESS: 1710 Pennsylvania Avenue ADDRESS: 1710 Pennsylvania Avenue  
Charleston, WV 25302 Charleston, WV 25302

05/31/2013



10302869

Plot  spotted  
5-23

Topo Quad: <u>Pine Grove 7.5'</u>	Scale: <u>1" = 500'</u>
County: <u>Wetzel</u>	Date: <u>January 8, 2013</u>
District: <u>Grant</u>	Project No: <u>212-34-G-10</u>

Water	WV 514382 PNG 129 H9	Topo
-------	----------------------	------

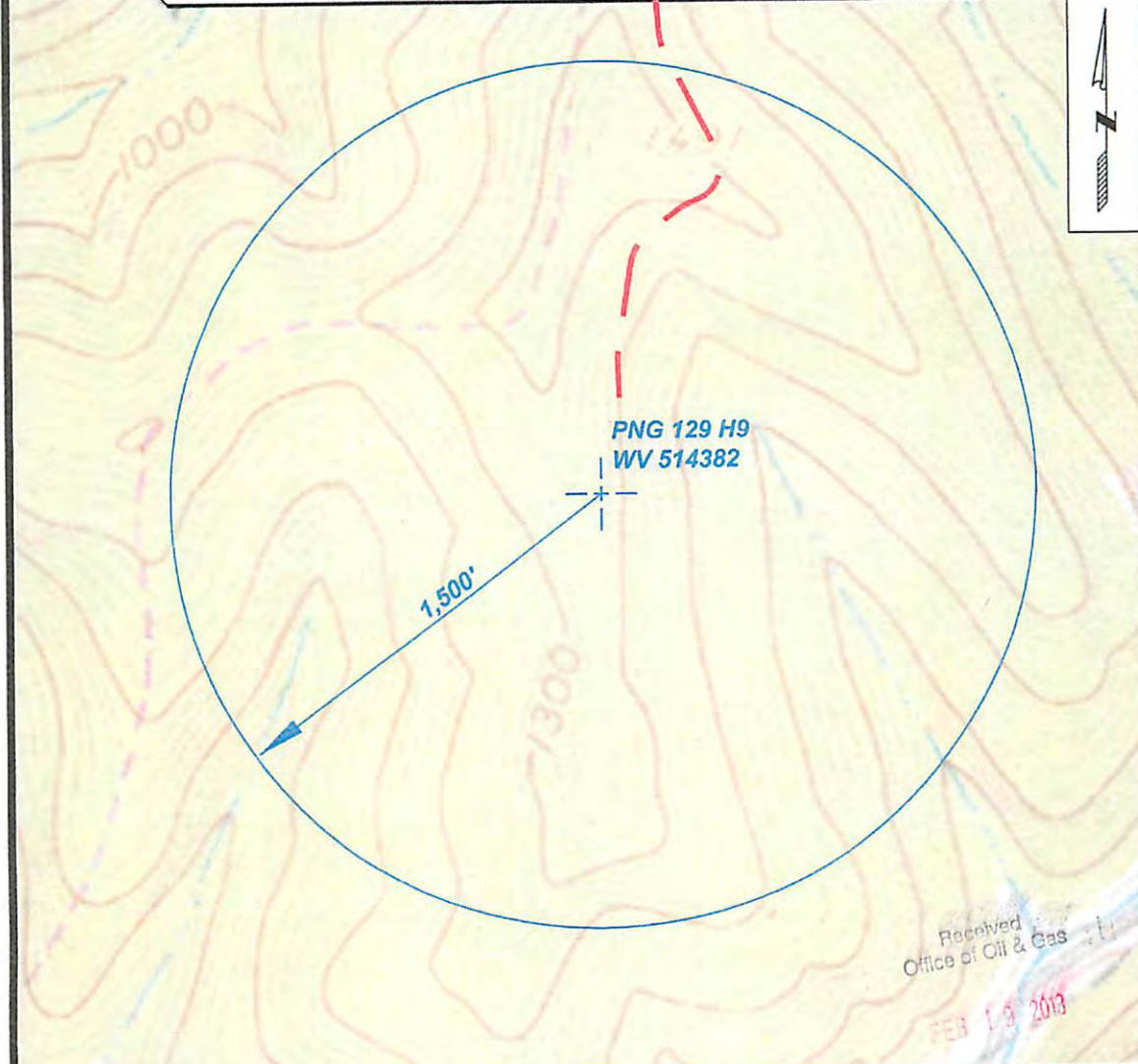

Received  
Office of Oil & Gas  
FEB 19 2013



SURVEYING AND MAPPING SERVICES PERFORMED BY:  
**ALLEGHENY SURVEYS, INC.**  
 1-800-482-8606  
 P.O. BOX 438  
 BIRCH RIVER, WV 26610  
 PH: (304) 649-8606  
 FAX: (304) 649-8608

PREPARED FOR:  
**EQT Production Co. Inc.**  
 1710 Pennsylvania Ave.  
 Charleston, WV 25302

05/31/2013