

Notes: As-Drilled
 WV 514377 coordinates are:
 Nad 83 North Zone, feet
 N: 385,325 E: 1,646,855
 Nad 83 UTM, Zone 17, meters
 E: 1,678,295 Long: -80.640746
 UTM N: 4,378,132 E: 530,865
 WV 514377 Landing Point coordinates are:
 Nad 83 North Zone, feet
 N: 385,727 E: 1,646,706
 Nad 83 UTM, Zone 17, meters
 E: 1,678,206 Long: -80.641073
 UTM N: 4,378,219 E: 530,837
 WV 514377 Bottom Hole coordinates are:
 Nad 83 North Zone, feet
 N: 389,409 E: 1,644,728
 Nad 83 UTM, Zone 17, meters
 E: 1,676,183 Long: -80.648420
 UTM N: 4,379,368 E: 530,200

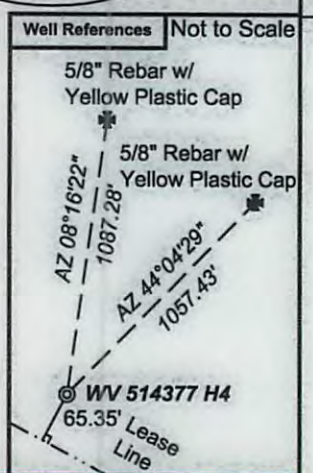

I, the undersigned, hereby certify that this plat is correct to the best of my knowledge and belief and shows all the information required by law and the regulations issued and prescribed by the Department of Environmental Protection.

Ben R. Singleton
 P.S. 2092

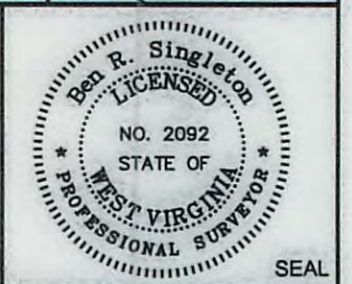

FILE NO: 204-34-G-12 EQT PNG 129
 DRAWING NO: 204-12 PNG 129 H4
 SCALE: 1" = 1000'
 MINIMUM DEGREE OF ACCURACY: 1:2500
 PROVEN SOURCE OF ELEVATION: NGS CORS Station

STATE OF WEST VIRGINIA
 DEPARTMENT OF ENVIRONMENTAL PROTECTION
OIL AND GAS DIVISION

DATE: April 21 20 14
 OPERATOR'S WELL NO. WV 514377
 API WELL NO
 47 - 103 - 02874
 STATE COUNTY PERMIT

WELL TYPE: OIL GAS LIQUID INJECTION WASTE DISPOSAL
 (IF GAS) PRODUCTION: STORAGE DEEP SHALLOW
 LOCATION: ELEVATION: Ground: 1362.50' Proposed: 1329.50' WATERSHED Upper Run of South Fork of Fishing Creek QUADRANGLE: Pine Grove
 DISTRICT: Grant COUNTY: Wetzel
 SURFACE OWNER: Coastal Lumber Company ACREAGE: 532
 ROYALTY OWNER: Waco Oil & Gas Co., Inc. LEASE NO: 300610 ACREAGE: 532
 PROPOSED WORK: DRILL CONVERT DRILL DEEPER FRACTURE OR STIMULATE PLUG OFF OLD FORMATION
 PERFORATE NEW FORMATION OTHER PHYSICAL CHANGE IN WELL (SPECIFY)
 PLUG AND ABANDON CLEAN OUT AND REPLUG TARGET FORMATION: Marcellus ESTIMATED DEPTH: TVD: 7,700' MD 13,300'

WELL OPERATOR: EQT Production Company DESIGNATED AGENT: Rex C. Ray
 ADDRESS: 1710 Pennsylvania Avenue ADDRESS: 1710 Pennsylvania Avenue
 Charleston, WV 25302 Charleston, WV 25302