

J.R. SHREVE LEASE 630 ACRES± WELL NO. WV 513868

A	WALTER V. BICKERSTAFF ET AL	2.3 ACRES±
B	WALTER V. BICKERSTAFF ET AL	7.6 ACRES±
C	SHELBY A. TITUS	15.848 ACRES±
D	JOHN STANLEY STARKEY	4.24 ACRES±
E	GAROLD R. & SHIRLEY RICE	35.90 ACRES±
F	SHREVE CEMETERY	1 ACRES±
G	DONALD W. & MARY E. DENNISON	7.8 ACRES±

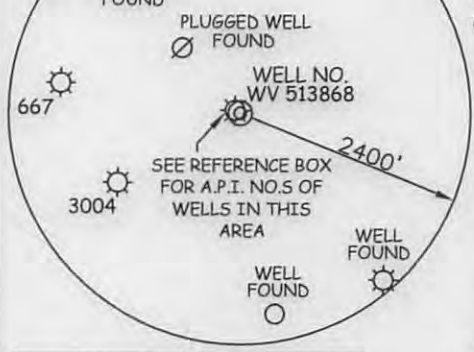

- NOTES ON SURVEY**
1. TIES TO WELLS, CORNERS AND REFERENCES ARE BASED ON GRID NORTH FOR THE WV STATE PLANE COORDINATE SYSTEM NORTH ZONE NAD '27.
 2. LEASE BOUNDARY SHOWN HEREON TAKEN FROM DEED BOOK 113 AT PAGE 99 AND OTHER DEEDS/PLATS ON RECORD.
 3. SURFACE OWNER AND ADJOINER INFORMATION TAKEN FROM THE ASSESSOR AND COUNTY CLERK RECORDS OF WETZEL COUNTY IN JULY, 2012.
 4. WELL LAT./LONG. (NAD'27) AND UTM (NAD'83) COORDINATES ESTABLISHED BY DGPS (SURVEY GRADE TIE TO CORS NETWORK).
 5. SEE REFERENCE BOX FOR A MORE ACCURATE LOCATION OF THE SHREVE CEMETERY LABELED AS TRACT "F".

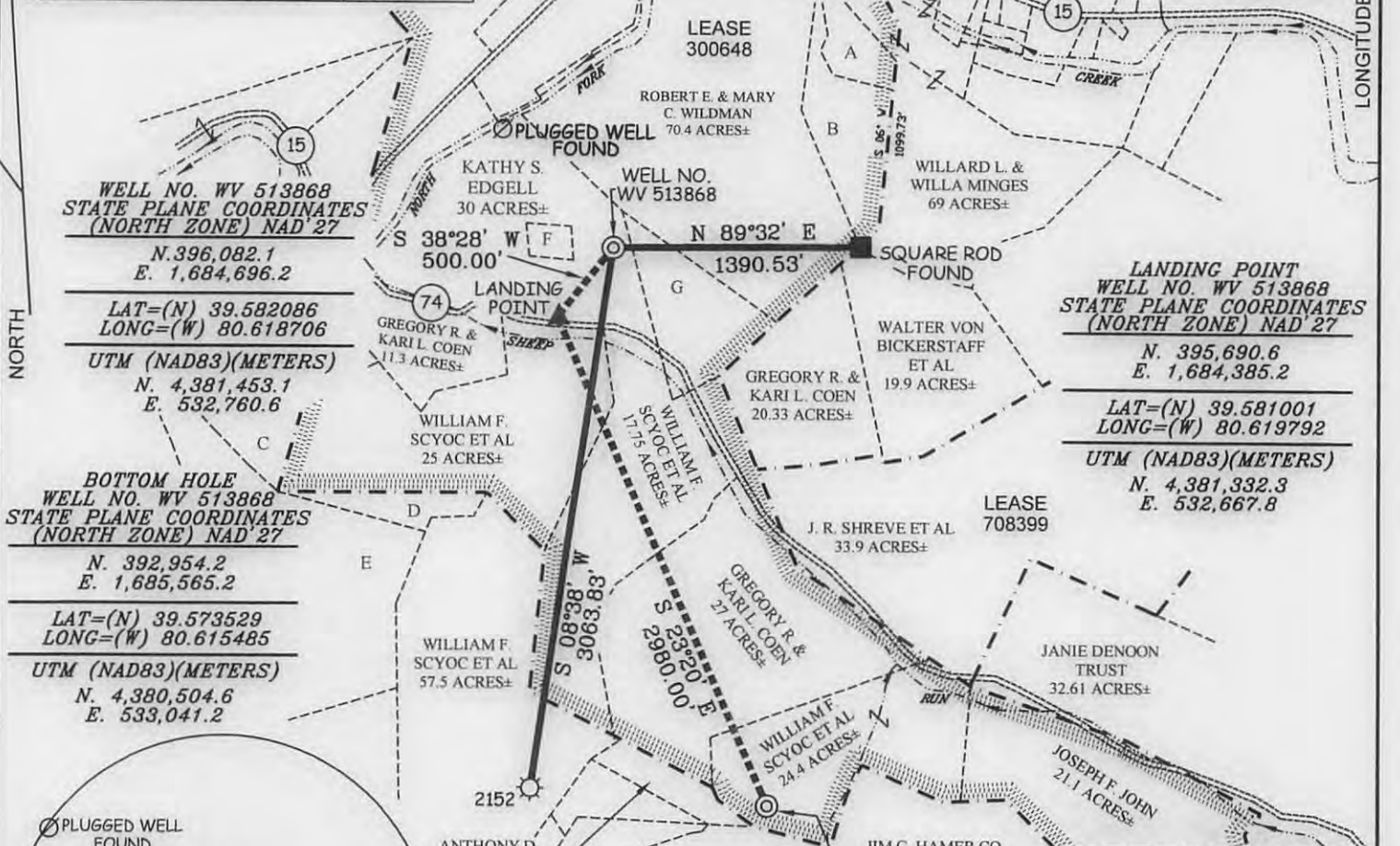
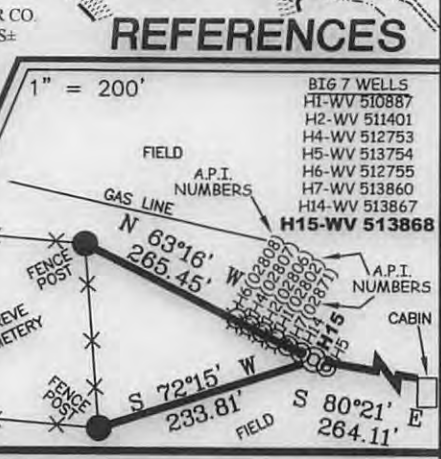

I THE UNDERSIGNED, HEREBY CERTIFY THAT THIS PLAT IS CORRECT TO THE BEST OF MY KNOWLEDGE AND BELIEF AND SHOWS ALL THE INFORMATION REQUIRED BY LAW AND THE REGULATIONS ISSUED AND PRESCRIBED BY THE DIVISION OF ENVIRONMENTAL PROTECTION.

P.S.
677 *Gregory A. Smith*

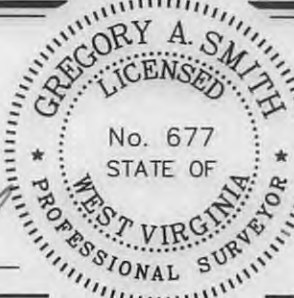

(+) DENOTES LOCATION OF WELL ON UNITED STATES TOPOGRAPHIC MAPS.

DATE APRIL 3, 2013

OPERATORS WELL NO. WV 513868

A.P.I. NO. 47 - 103 - 2899 HGA

STATE COUNTY PERMIT

MINIMUM DEGREE OF ACCURACY 1/2500 FILE NO. 6246P513868

PROVEN SOURCE OF ELEVATION DGPS (SURVEY GRADE TIE TO CORS NETWORK) SCALE 1" = 1000'

STATE OF WEST VIRGINIA
DIVISION OF ENVIRONMENTAL PROTECTION
OFFICE OF OIL AND GAS

WELL TYPE: OIL ___ GAS LIQUID INJECTION ___ WASTE DISPOSAL ___ IF "GAS" PRODUCTION STORAGE ___ DEEP ___ SHALLOW

LOCATION: ELEVATION 924' (AS BUILT PAD ELEVATION) WATERSHED SHEEP RUN AND NORTH FORK FISHING CREEK

DISTRICT GRANT COUNTY WETZEL QUADRANGLE BIG RUN 7.5'

SURFACE OWNER KATHY S. EDGELL ACREAGE 30±

ROYALTY OWNER NANCY & JOHN FOUT ET AL ACREAGE 630±

PROPOSED WORK: DRILL CONVERT ___ DRILL DEEPER ___ REDRILL ___ FRACTURE OR STIMULATE PLUG OFF OLD FORMATION ___ PERFORATE NEW FORMATION ___ PLUG AND ABANDON ___ CLEAN OUT AND REPLUG ___ OTHER ___

PHYSICAL CHANGE IN WELL (SPECIFY) TARGET FORMATION GENESECO ESTIMATED DEPTH

WELL OPERATOR EQT PRODUCTION COMPANY DESIGNATED AGENT REX C. RAY

ADDRESS 115 PROFESSIONAL PLACE P.O. BOX 280 ADDRESS 115 PROFESSIONAL PLACE P.O. BOX 280

BRIDGEPORT, WV 26330 BRIDGEPORT, WV 26330

06/14/2013

COUNTY NAME PERMIT

J.R.SHREVE LEASE WELL NO. WV 513868

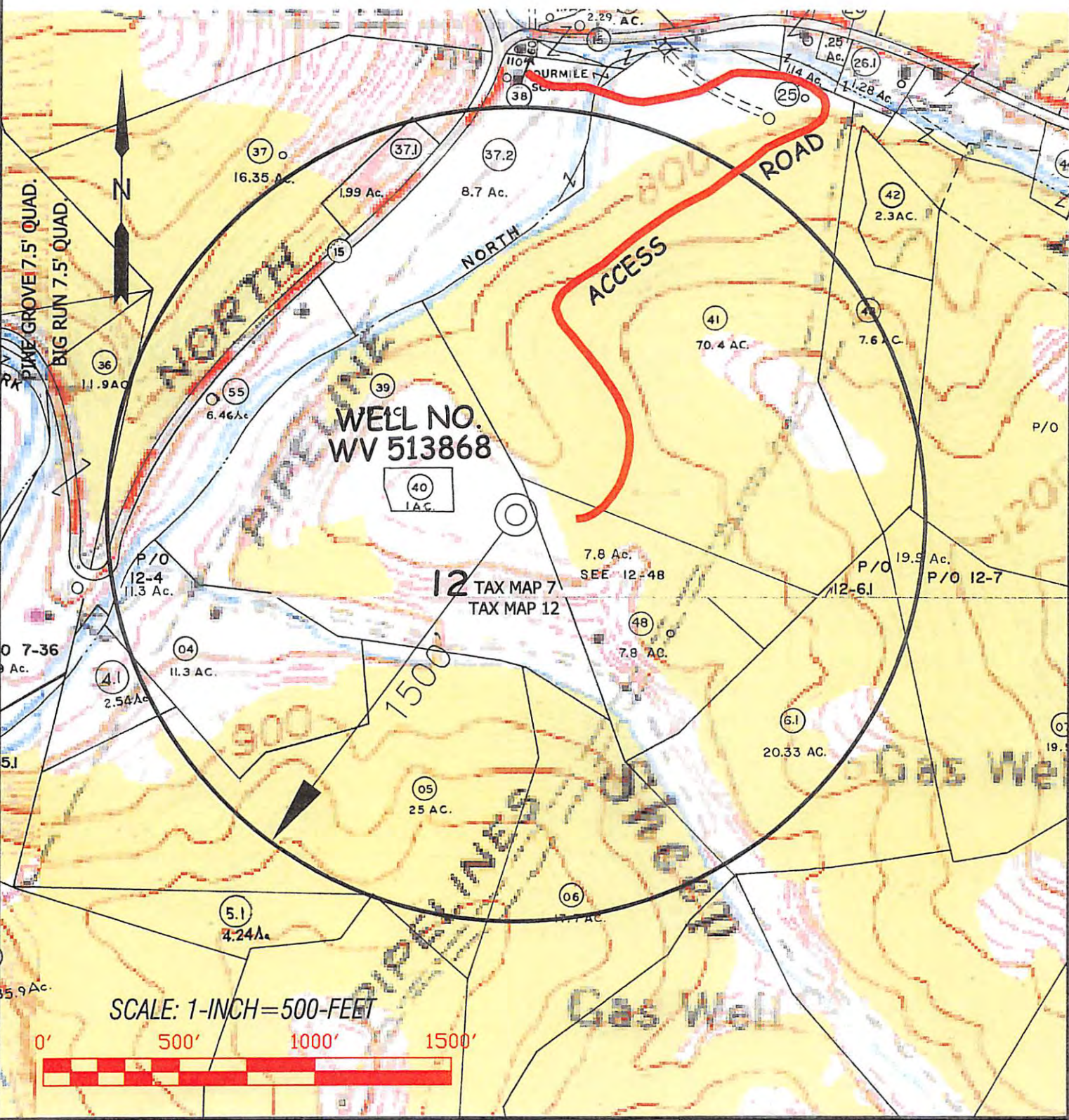

Professional Energy Consultants
A DIVISION OF EARTH LAND SURVEYING

SLS
SURVEYORS PROJECT MEASUREMENT ENGINEERS ENVIRONMENTAL

220 West 17th St.
P.O. Box 150
Martinsburg, WV 26151
(304) 422-5531

10000 Dunes, Willow Road
Shenandoah, OH 43167
(714) 471-9991

INTEGRITY SECURITY QUALITY

DRAWN BY: K.D.W. FILE NO.: 6246 DATE: 04/03/13 CADD FILE: 6246WSS13868A.DWG

TOPO SECTION OF:
BIG RUN, WV 7.5' QUAD.

COUNTY	DISTRICT	TAX MAP-PARCEL NO.
WETZEL	GRANT	7-39

OPERATOR:
EQT PRODUCTION COMPANY
115 PROFESSIONAL PLACE
P.O. BOX 280
BRIDGEPORT, WV 26330

Received
Office of Oil & Gas

APR 2 2013