



west virginia department of environmental protection

Office of Oil and Gas
601 57th Street SE
Charleston, WV 25304
(304) 926-0450
(304) 926-0452 fax

Earl Ray Tomblin, Governor
Randy C. Huffman, Cabinet Secretary
www.dep.wv.gov

February 24, 2016

FINAL INSPECTION REPORT

Well Permit Cancelled

SWN PRODUCTION COMPANY, LLC,

The FINAL INSPECTION REPORT for the CANCELLED permit, API Well Number: 47-10302917, issued to SWN PRODUCTION COMPANY, LLC, and listed below has been received in this office. The permit has been cancelled as of 2/23/2016.

James Martin
Chief

Operator: SWN PRODUCTION COMPANY, LLC
Operator's Well No: RIDGETOP LAND VENTURES W
Farm Name: RIDGETOP CAPITAL , LP
API Well Number: 47-10302917
Date Issued: 08/30/2013

Date Cancelled: 02/23/2016

Promoting a healthy environment.

02/26/2016

PROPOSED SURFACE LOCATION LONG. W 80°40'24.1" (NAD 27)

Latitude: N 39°42'30"

REFERENCE LINES

- L1 N71°49'07"W 1,156'
- L2 S17°13'26"E 1,414'
- L3 N56°34'21"E 1,022'
- L4 N86°40'19"W 934'
- L5 N82°06'24"E 471'

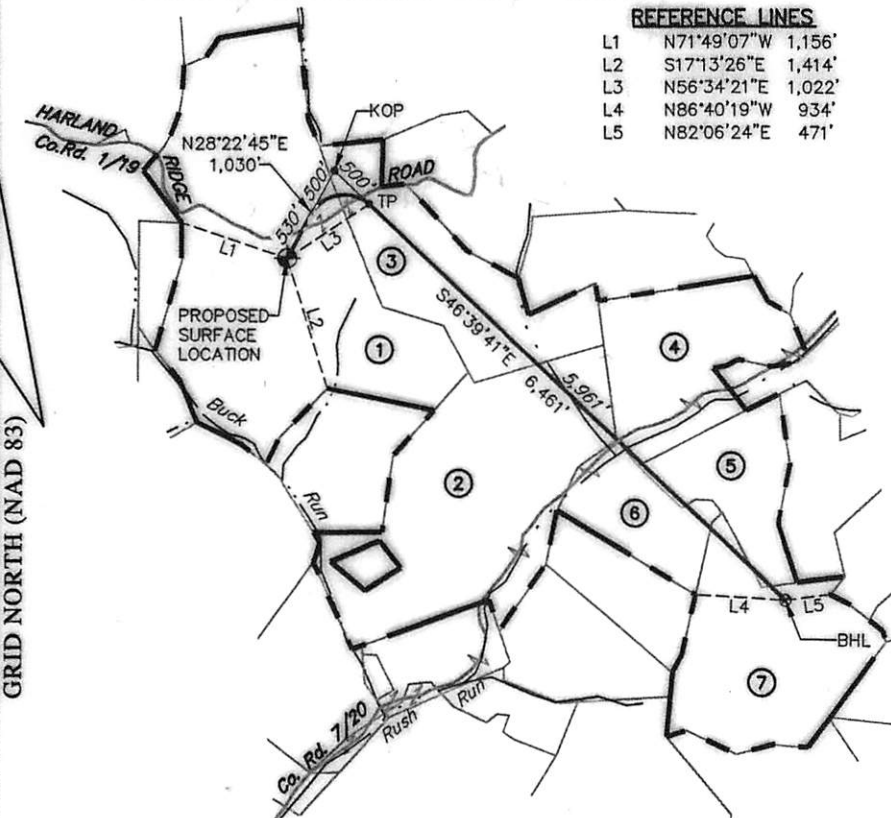

TOP HOLE (NAD 83) N) 426,788.2 E) 1,638,250.2 LAT.) 39°39'57.0" LONG.) 80°40'23.5" DEC. LAT.) 39.665836° DEC. LONG.) 80.673182°	KOP (NAD 83) N) 427,694.7 E) 1,638,739.9 LAT.) 39°40'06.0" LONG.) 80°40'17.3" DEC. LAT.) 39.668342° DEC. LONG.) 80.671484°
TOP HOLE (NAD 27) N) 426,751.5 E) 1,669,688.5 LAT.) 39°39'56.7" LONG.) 80°40'24.1" DEC. LAT.) 39.665756° DEC. LONG.) 80.673369°	KOP (NAD 27) N) 427,657.9 E) 1,670,178.1 LAT.) 39°40'05.7" LONG.) 80°40'18.0" DEC. LAT.) 39.668262° DEC. LONG.) 80.671672°
TOP HOLE UTM (NAD 83) N) 4,390,720.43m E) 528,032.66m	KOP UTM (NAD 83) N) 4,390,999.06m E) 528,177.22m
TURNING POINT (NAD 83) N) 427,351.5 E) 1,639,103.5 LAT.) 39°40'02.7" LONG.) 80°40'12.6" DEC. LAT.) 39.667413° DEC. LONG.) 80.670177°	BOTTOM HOLE (NAD 83) N) 423,260.5 E) 1,643,438.9 LAT.) 39°39'22.8" LONG.) 80°39'16.5" DEC. LAT.) 39.656337° DEC. LONG.) 80.654590°
TURNING POINT (NAD 27) N) 427,314.8 E) 1,670,541.7 LAT.) 39°40'02.4" LONG.) 80°40'13.3" DEC. LAT.) 39.667333° DEC. LONG.) 80.670364°	BOTTOM HOLE (NAD 27) N) 423,223.7 E) 1,674,877.2 LAT.) 39°39'22.5" LONG.) 80°39'17.2" DEC. LAT.) 39.656256° DEC. LONG.) 80.654778°
TP UTM (NAD 83) N) 4,390,896.37m E) 528,289.76m	BOTTOM HOLE UTM (NAD 83) N) 4,389,672.07m E) 529,631.39m

Longitude: W 80°37'30" (NAD 27)

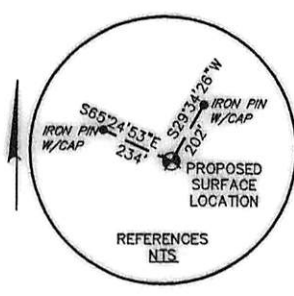
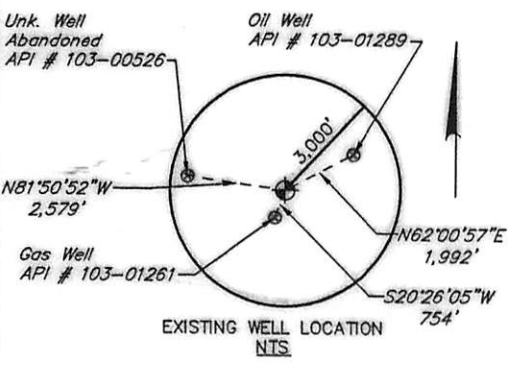

GENERAL NOTES:

1. THE BOUNDARY LINES SHOWN HEREON ARE BASED ON RECORD DEED, PLATS, AND TAX MAPS BEST FIT TO FOUND FIELD EVIDENCE AND AERIAL PHOTOS.
2. THIS PLAT DOES NOT REPRESENT AN ACTUAL BOUNDARY SURVEY OF THE INDIVIDUAL PARCELS.

LEGEND

- PROPOSED GAS WELL
- PROPOSED BORE TIE LINE
- OIL & GAS LEASE BOUNDARY
- PROPERTY LINE
- STREAM LINE

TRACT	N/F PROPERTY OWNER/LESSOR	PARCEL NUMBER	LEASE NUMBER
1	RIDGETOP CAPITAL LP	12-14-00250000	1-292576-001, WV0000105-000
2	ROBERT LEE CECIL	12-15-00330000	WV0000133-000
3	ANTHONY A. & DAVID T. PITOSCIA	12-14-00260000	1-348405-001, WV0000132-001
4	HAROLD E. & BETTY S. LEMASTERS; LINDA SNIDER STANSBERRY & JAMES F. SNIDER	12-15-00310000	WV0000110-000, WV0000111-014
5	TERREL MELLOTT	01-09-00140000	1-348422-001
6	TROY M. RICHMAN	01-09-00040000	1-348422-001, WV0000125-001, WV0000125-002, WV0000125-003
7	EDWARD NOEL MELLOTT HEIRS	01-09-00060000	1-344194-001, 1-344194-002, 1-344194-003, 1-344194-004, 1-344194-005

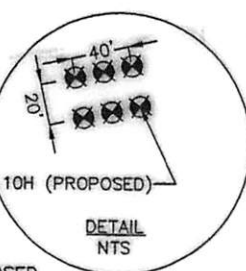

FILE #: 10-08541-579
 DRAWING #: 10-08541-579_WELL PLAT
 SCALE: 1" = 2,000'
 MINIMUM DEGREE OF ACCURACY: 1/200
 PROVEN SOURCE OF ELEVATION: SUBMETER MAPPING GPS

I, THE UNDERSIGNED, HEREBY CERTIFY THAT THIS PLAT IS CORRECT TO THE BEST OF MY KNOWLEDGE AND BELIEF AND SHOWS ALL THE INFORMATION REQUIRED BY LAW AND THE RULES ISSUED AND PRESCRIBED BY THE DEPARTMENT OF ENVIRONMENTAL PROTECTION.

SIGNED: *Craig Robert West*
 R.P.E.: _____ L.L.S.: 2241

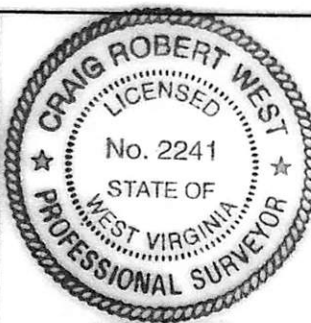

(+) DENOTES LOCATION OF WELL ON UNITED STATES TOPOGRAPHIC MAPS
 WVDEP
 OFFICE OF OIL & GAS
 601 57TH STREET
 CHARLESTON, WV 25304



DATE: MARCH 8, 2013
 OPERATOR'S WELL #: RIDGETOP LAND VENTURES WTZ 10H
 API WELL #: 47 103 02917
 STATE COUNTY PERMIT

WELL TYPE: OIL WASTE DISPOSAL PRODUCTION DEEP
 GAS LIQUID INJECTION STORAGE SHALLOW

WATERSHED: MIDDLE OHIO NORTH
 COUNTY/DISTRICT: WETZEL / PROCTOR
 SURFACE OWNER: RIDGETOP CAPITAL, LP
 OIL & GAS ROYALTY OWNER: _____

ELEVATION: 1,450'
 QUADRANGLE: WLEYVILLE
 ACREAGE: 173 ±

DRILL CONVERT DRILL DEEPER REDRILL FRACTURE OR STIMULATE
 PLUG OFF OLD FORMATION PERFORATE NEW FORMATION PLUG & ABANDON
 CLEAN OUT & REPLUG OTHER CHANGE (SPECIFY): _____

TARGET FORMATION: MARCELLUS
 ESTIMATED DEPTH: TMD = 14,516' TVD = 7,315'
 WELL OPERATOR: CHESAPEAKE APPALACHIA, LLC
 DESIGNATED AGENT: ERIC B. GILLESPIE
 ADDRESS: P.O. BOX 18496
 ADDRESS: P.O. BOX 6070
 CITY: OKLAHOMA CITY STATE: OK ZIP CODE: 73154-0496
 CITY: CHARLESTON STATE: WV ZIP CODE: 25362

02/26/2016

CANCELLED H6A