

I, THE UNDERSIGNED, HEREBY CERTIFY THAT THIS PLAT IS CORRECT TO THE BEST OF MY KNOWLEDGE AND BELIEF AND SHOWS ALL THE INFORMATION REQUIRED BY LAW AND THE REGULATIONS ISSUED AND PRESCRIBED BY THE DIVISION OF ENVIRONMENTAL PROTECTION.

P.S.
834

Doyle Hupp Jr.

HUPP Surveying & Mapping
P.O. Box 647 Grantsville, WV 26147
(304) 354-7035 EMAIL: hupp@frontiernet.net

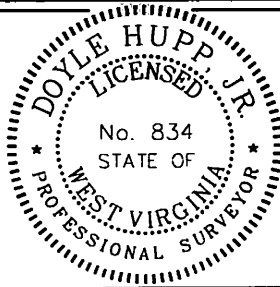

(+) DENOTES LOCATION OF WELL ON UNITED STATES TOPOGRAPHIC MAPS.

DATE JUNE 20, 20 13
 OPERATORS WELL NO. MARTIN #5H
 API NO. 47-103-02924
 STATE H6A COUNTY PERMIT

MINIMUM DEGREE OF ACCURACY 1/2500 FILE NO. W2175 (BK 59-37)
 PROVEN SOURCE OF ELEVATION SG-GPS (OPUS) SCALE 1" = 100'

STATE OF WEST VIRGINIA
 DIVISION OF ENVIRONMENTAL PROTECTION
 OFFICE OF OIL AND GAS



WELL TYPE : OIL GAS LIQUID INJECTION WASTE DISPOSAL IF "GAS" PRODUCTION STORAGE DEEP SHALLOW

LOCATION :
 ELEVATION 920' WATERSHED LITTLE FISHING CREEK
 DISTRICT GREEN COUNTY WETZEL QUADRANGLE PORTERS FALLS 7.5'

SURFACE OWNER CHARLES & GWENDOLYN MARTIN ACREAGE 54±
 ROYALTY OWNER CHARLES & GWENDOLYN MARTIN, et al LEASE ACREAGE 310.27±

PROPOSED WORK : LEASE NO. _____
 DRILL CONVERT DRILL DEEPER REDRILL FRACTURE OR STIMULATE PLUG OFF OLD FORMATION PERFORATE NEW FORMATION PLUG AND ABANDON CLEAN OUT AND REPLUG OTHER

PHYSICAL CHANGE IN WELL (SPECIFY) _____ TARGET FORMATION MARCELLUS
 ESTIMATED DEPTH TVD 6,600' MD 12,500'

WELL OPERATOR STONE ENERGY CORPORATION DESIGNATED AGENT TIM MCGREGOR
 ADDRESS P.O. BOX 52807 LAFAYETTE, LA 70508 ADDRESS 6000 HAMPTON CENTER SUITE B MORGANTOWN WV 26505

10/04/2013

COUNTY NAME
PERMIT

103-02924

plot spotted

Stone Energy Corporation Martin #5H

Form W-9

Page 1 of 1

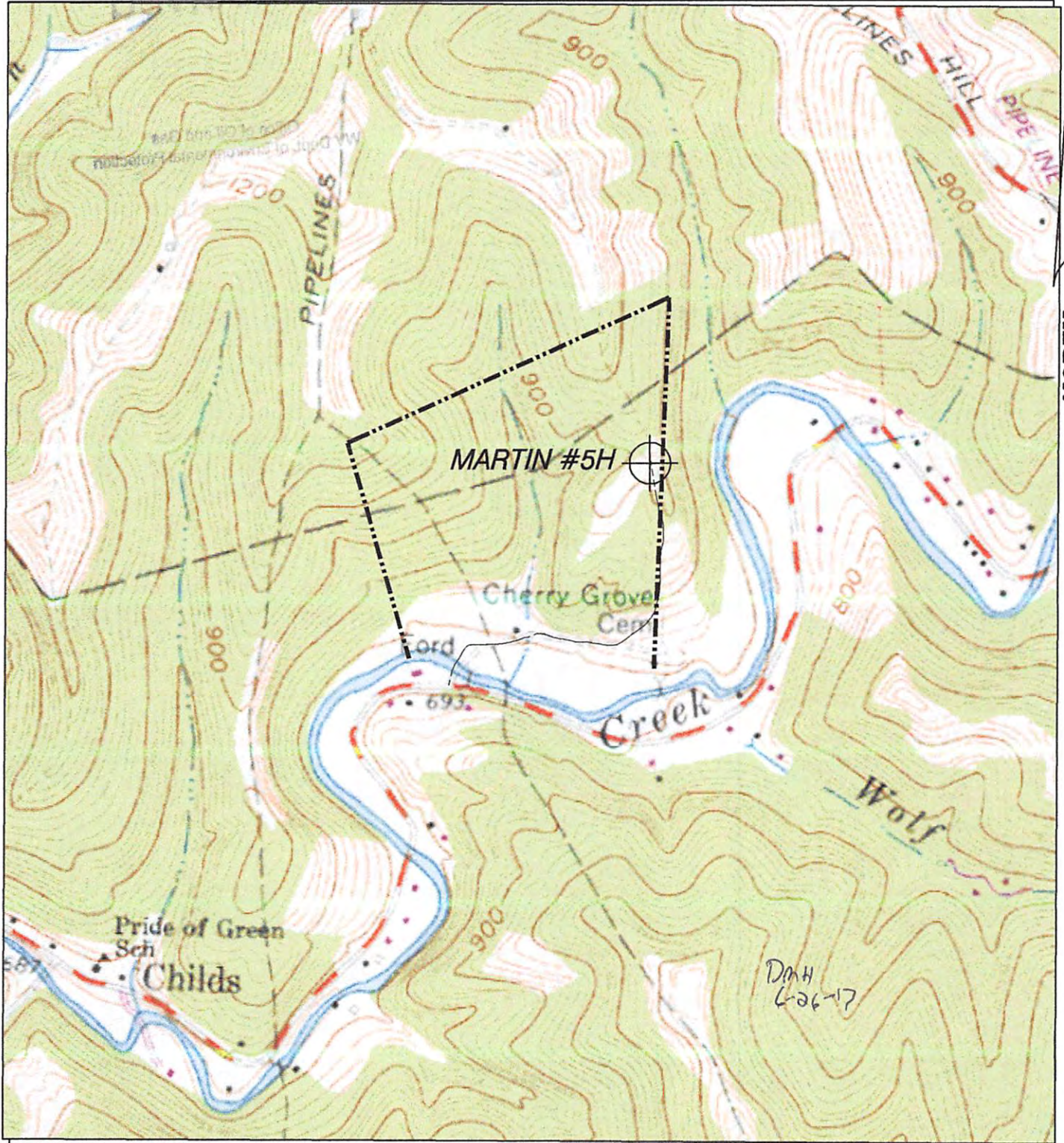

NORTH

HUPP Surveying & Mapping
 P.O. BOX 647 GRANTSVILLE, WV 26147
 PH: (304)354-7035 E-MAIL: hupp@frontiernet.net

1" = 1000'
 Porters Falls 7.5'

Stone Energy Corp.
 P.O. Box 52807
 Lafayette, LA 70508