

-1,085-

SHREVE-WATSON UNIT 2H LATITUDE 39° 42' 30"

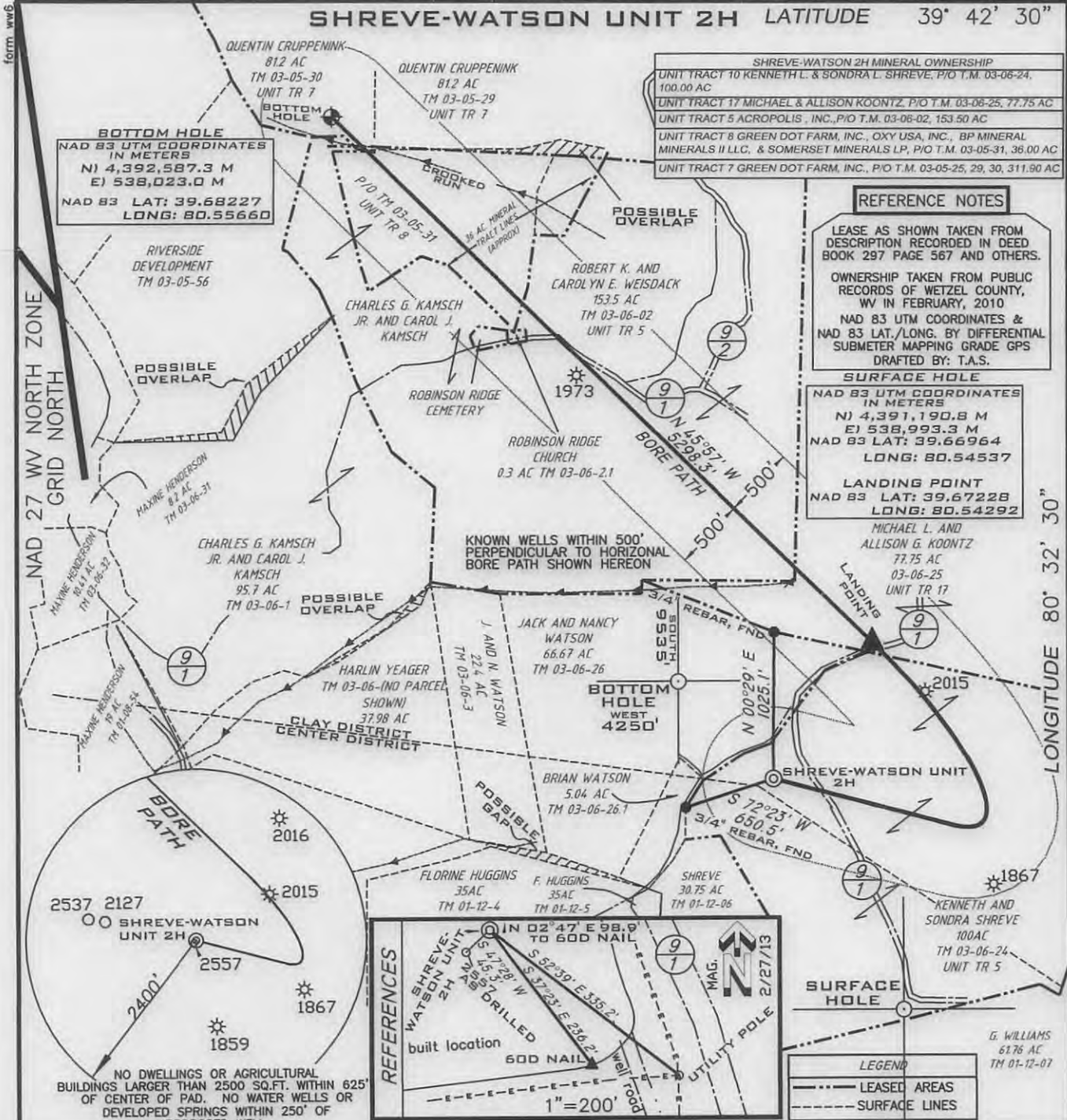

REFERENCE NOTES

LEASE AS SHOWN TAKEN FROM DESCRIPTION RECORDED IN DEED BOOK 297 PAGE 567 AND OTHERS.

OWNERSHIP TAKEN FROM PUBLIC RECORDS OF WETZEL COUNTY, WV IN FEBRUARY, 2010

NAD 83 UTM COORDINATES & NAD 83 LAT./LONG. BY DIFFERENTIAL SUBMETER MAPPING GRADE GPS DRAFTED BY: T.A.S.

SURFACE HOLE

NAD 83 UTM COORDINATES IN METERS
 N) 4,391,190.8 M
 E) 538,993.3 M
 NAD 83 LAT: 39.66964
 LONG: 80.54537

LANDING POINT

NAD 83 LAT: 39.67228
 LONG: 80.54292

MICHAEL L. AND ALLISON G. KOONTZ
 77.75 AC
 03-06-25
 UNIT TR 17

FILE NUMBER G100473(WB9-51)

DRAWING NUMBER G100473WP2H.dwg

SCALE 1" = 1000'

MINIMUM DEGREE OF ACCURACY 1/200

PROVEN SOURCE OF ELEVATION SUBMETER MAPPING GRADE GPS

I THE UNDERSIGNED HEREBY CERTIFY THAT THIS PLAT IS CORRECT TO THE BEST OF MY KNOWLEDGE AND BELIEF AND SHOWS ALL THE INFORMATION REQUIRED BY LAW AND THE REGULATIONS ISSUED AND PRESCRIBED BY THE DEPARTMENT OF ENVIRONMENTAL PROTECTION

P.S. 1006

Terry A. Shreve



STATE OF WEST VIRGINIA
 DIVISION OF ENVIRONMENTAL PROTECTION
 OFFICE OF OIL AND GAS



REVISED DATE: NOVEMBER 19, 2013

DATE: JULY 8, 2013

OPERATORS WELL NO. SHREVE-WATSON

API WELL NO. UNIT 2H

47-103-02926 H6A

STATE COUNTY PERMIT

WELL TYPE: OIL GAS LIQUID INJECTION WASTE DISPOSAL

(IF "GAS") PRODUCTION STORAGE DEEP SHALLOW

LOCATION ELEVATION 1471' WATERSHED KNOB FORK AND LISTON HOLLOW OF SUGAR RUN

DISTRICT CLAY & CENTER COUNTY WETZEL

QUADRANGLE LITTLETON 7.5' LEASE NUMBER

SURFACE OWNER KENNETH AND SONDRAL SHREVE ACREAGE 100±

OIL & GAS ROYALTY OWNER KENNETH AND SONDRAL SHREVE et al LEASE ACREAGE SEE MINERAL OWNERSHIP TABLE

PROPOSED WORK: DRILL CONVERT DRILL DEEPER REDRILL FRACTURE OR STIMULATE PLUG OFF OLD FORMATION

PERFORATE NEW FORMATION OTHER PHYSICAL CHANGE (SPECIFY)

TARGET FORMATION MARCELLUS ESTIMATED DEPTH 7673' + Horizontal Leg

WELL OPERATOR STATOIL USA ONSHORE PROPERTIES INC. DESIGNATED AGENT WILLIAM T. FAHEY II

ADDRESS 2103 CITYWEST BLVD., STE. 800 HOUSTON, TX 77042 ADDRESS FAHEY LAW OFFICE, 2116 PENNSYLVANIA AVE. WEIRTON, WV 26062

103 02926

Pad Site Topo Map

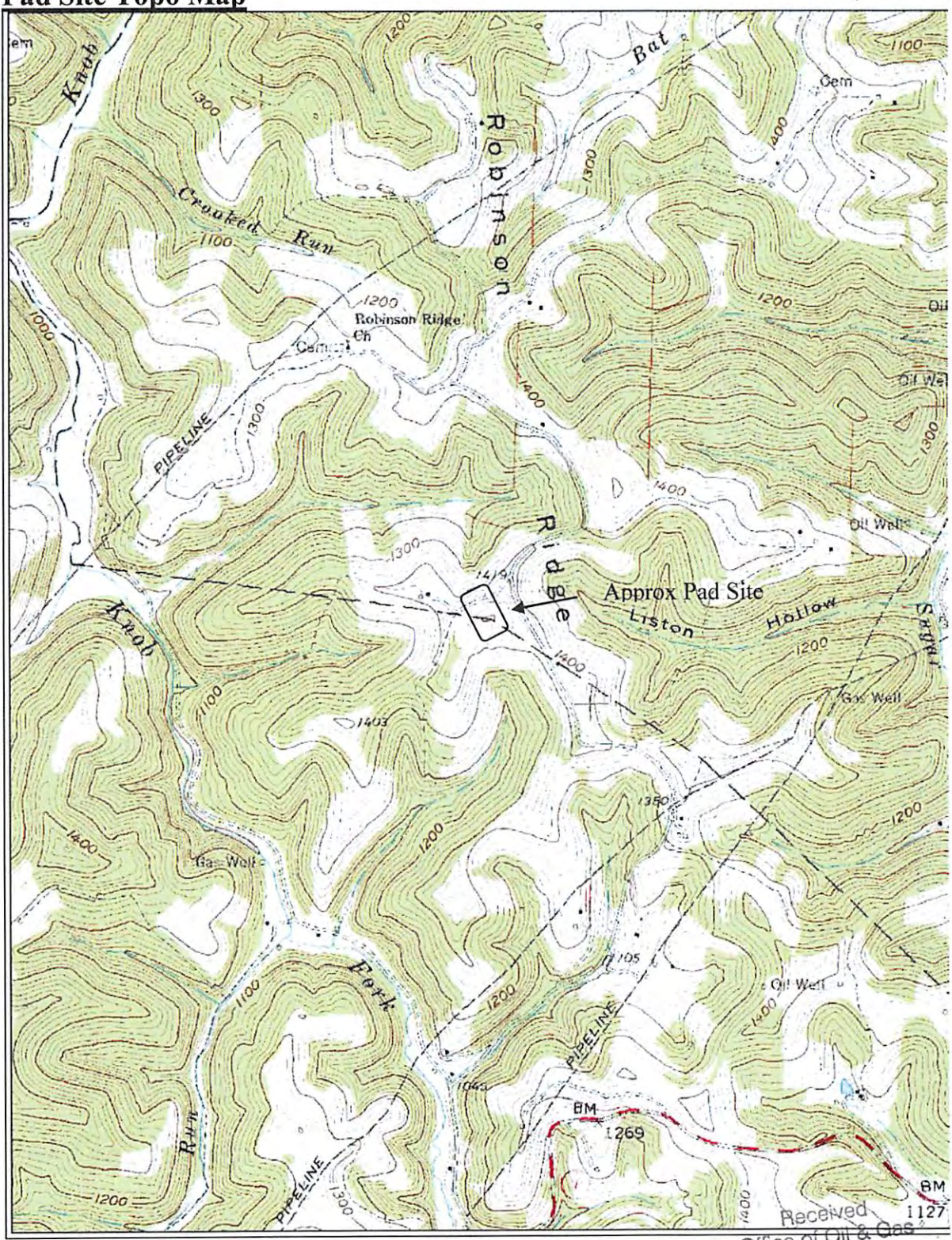

Received
Office of Oil & Gas

JUL 8 2013