

LATITUDE 39° 42' 30"
GREEN DOT UNIT II 6H

GREENDOT UNIT II 6H MINERAL OWNERSHIP	
UNIT TRACT 7 GREEN DOT FARM, INC., P/O T.M. 03-05-25, 29 & 30, 311.	ACRES
UNIT TRACT 10 ACROPOLIS, INC., P/O T.M. 03-08-02 153.50 ACRES	
UNIT TRACT 8 GREEN DOT FARM, INC, OXY USA, INC., BP MINERAL HOLDINGS II LLC, & SOMERSET MINERALS LP, P/O T.M. 03-05-31, 36.0 ACRES	UNITS II
UNIT TRACT 5 MAXINE HENDERSON, P/O T.M. 01-08-05.1 10.00 ACRES	
UNIT TRACT 2 GREEN DOT FARM, INC., JOSEPH A. & CHRISTOPHER S. HENDERSON, P/O T.M. 01-08-15, 46.00 ACRES	UNITS II
UNIT TRACT 1 SARA K. WADE, P/O T.M. 01-05-33 33.00 ACRES	

P. KOONTZ
 TM 03-05-28
 90 AC
 NO DWELLINGS OR AGRICULTURAL BUILDINGS WITHIN 625' OF CENTER OF PAD. NO WATER WELLS OR DEVELOPED SPRINGS WITHIN 250' OF PROPOSED WELL.

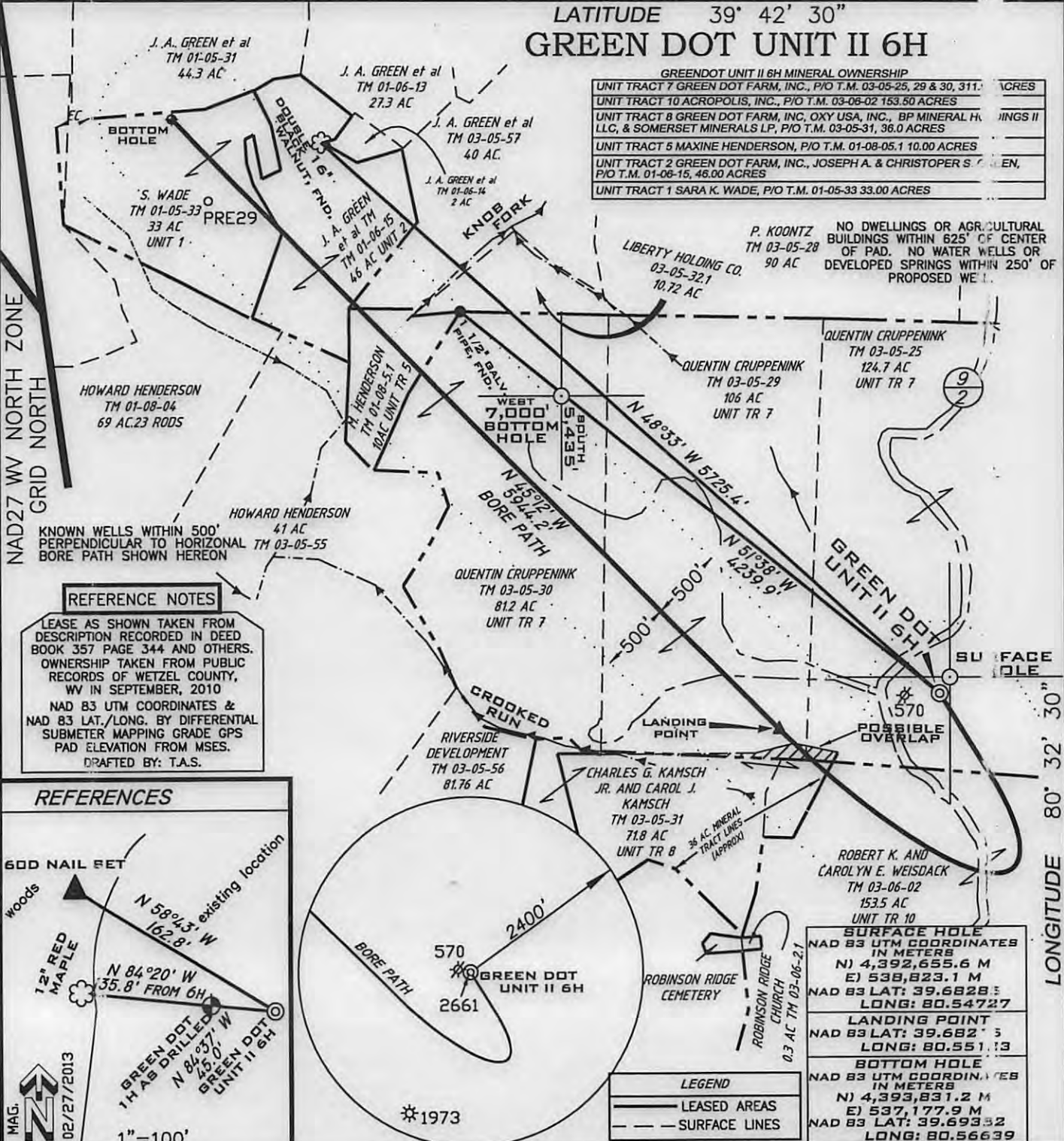

REFERENCE NOTES
 LEASE AS SHOWN TAKEN FROM DESCRIPTION RECORDED IN DEED BOOK 357 PAGE 344 AND OTHERS. OWNERSHIP TAKEN FROM PUBLIC RECORDS OF WETZEL COUNTY, WV IN SEPTEMBER, 2010
 NAD 83 UTM COORDINATES & NAD 83 LAT./LONG. BY DIFFERENTIAL SUBMETER MAPPING GRADE GPS PAD ELEVATION FROM MSES.
 DRAFTED BY: T.A.S.

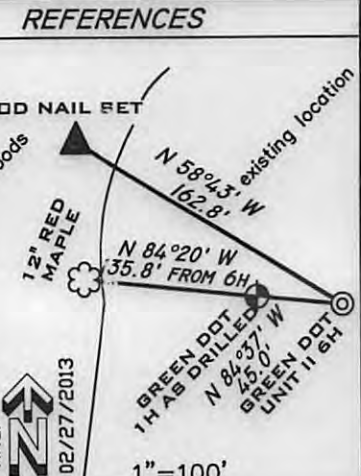

SURFACE HOLE	
NAD 83 UTM COORDINATES IN METERS	
N) 4,392,655.6 M	
E) 538,823.1 M	
NAD 83 LAT: 39.68283	
LONG: 80.54727	
LANDING POINT	
NAD 83 LAT: 39.68283	
LONG: 80.55113	
BOTTOM HOLE	
NAD 83 UTM COORDINATES IN METERS	
N) 4,393,831.2 M	
E) 537,177.9 M	
NAD 83 LAT: 39.69332	
LONG: 80.56639	

LEGEND

- LEASED AREAS
- SURFACE LINES

FILE NUMBER **G100488(WB9-59)**
 DRAWING NUMBER **G100488_WP_6_REV111213.dwg**
 SCALE **1" = 1000'**
 MINIMUM DEGREE OF ACCURACY **1/200**
 PROVEN SOURCE OF ELEVATION **SUB METER MAPPING GRADE GPS**

I THE UNDERSIGNED HEREBY CERTIFY THAT THIS PLAT IS CORRECT TO THE BEST OF MY KNOWLEDGE AND BELIEF AND SHOWS ALL THE INFORMATION REQUIRED BY LAW AND THE REGULATIONS ISSUED AND PRESCRIBED BY THE DEPARTMENT OF ENVIRONMENTAL PROTECTION

P.S. 1006 *Terry A. Shreve*



STATE OF WEST VIRGINIA
 DIVISION OF ENVIRONMENTAL PROTECTION
OFFICE OF OIL AND GAS

REVISED DATE: **NOVEMBER 14, 2013**
 DATE: **JULY 8, 2013**

WELL TYPE: OIL ___ GAS LIQUID INJECTION ___ WASTE DISPOSAL ___
 (IF "GAS") PRODUCTION STORAGE ___ DEEP ___ SHALLOW
 LOCATION ELEVATION **1476'** WATERSHED **CROOKED RUN AND BAT RUN**
 DISTRICT **CLAY & CENTER** COUNTY **WETZEL**
 QUADRANGLE **LITTLETON 7.5'** LEASE NUMBER _____

SURFACE OWNER **QUENTIN CRUPPENINK** ACREAGE **124.7±**
 OIL & GAS ROYALTY OWNER **GREEN DOT FARMS, INC.** LEASE ACREAGE **SEE MINERAL OWNERSHIP TABLE**

PROPOSED WORK: DRILL CONVERT ___ DRILL DEEPER ___ REDRILL ___ FRACTURE OR STIMULATE PLUG OFF OLD FORMATION ___
 PERFORATE NEW FORMATION ___ OTHER PHYSICAL CHANGE (SPECIFY) _____
 PLUG & ABANDON ___ CLEAN OUT & REPLUG ___

TARGET FORMATION **MARCELLUS** ESTIMATED DEPTH **7612' + Horizontal Leg**

WELL OPERATOR **STATOIL USA ONSHORE PROPERTIES INC.** DESIGNATED AGENT **WILLIAM T. FAHEY II**
 ADDRESS **2103 CITYWEST BLVD., STE. 800 HOUSTON, TX 77042** ADDRESS **FAHEY LAW OFFICE, 2116 PENNSYLVANIA AVE. WEIRTON, WV 26062**

11/22/2013

form ww6

NAD27 W NORTH ZONE GRID NORTH

COUNTY NAME PERMIT

WW9

PAGE OF

GREENDOT UNIT II 6H

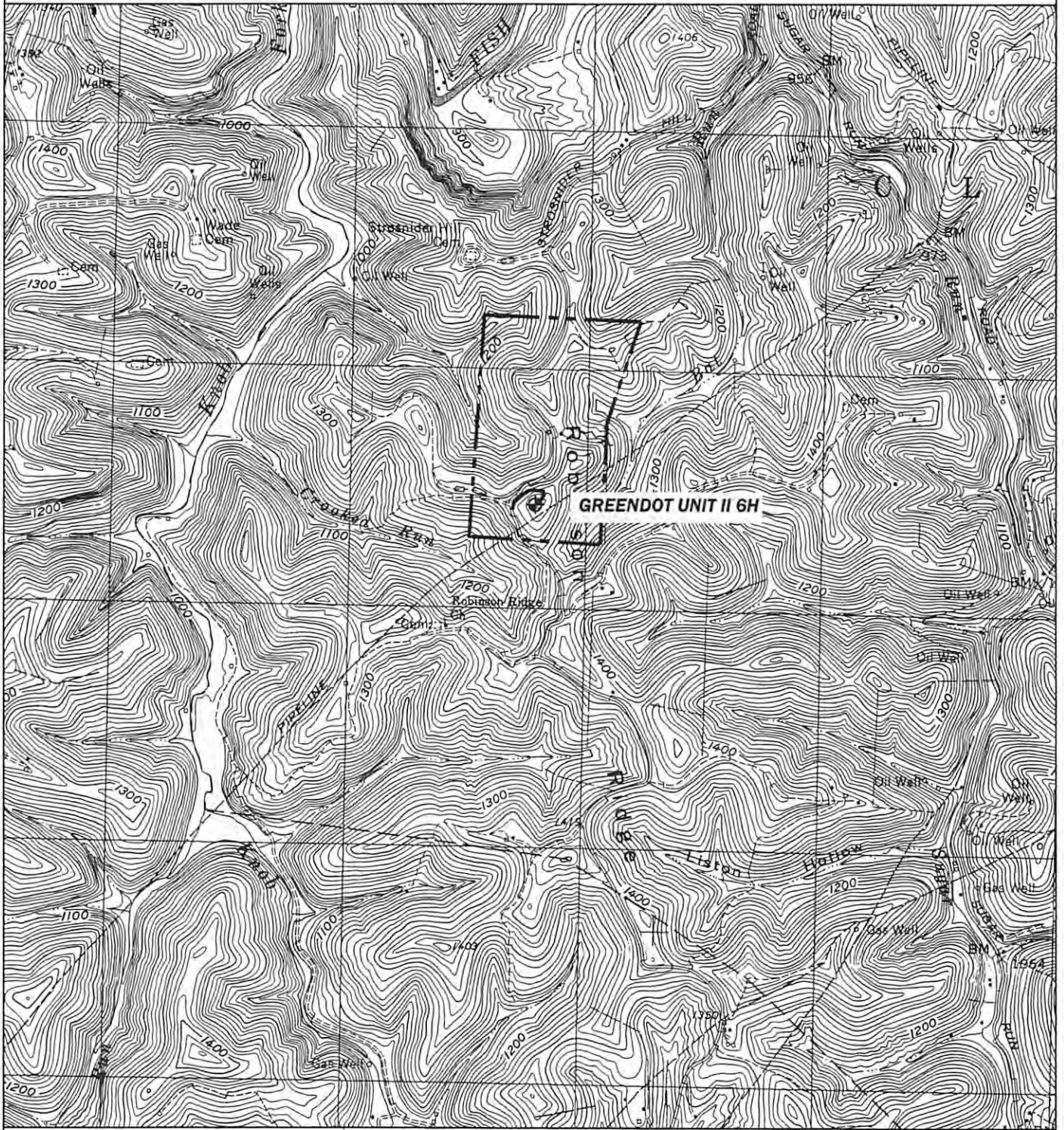

PREPARED BY: <i>Dm4</i> <i>6-14-13</i>	OPERATOR	TOPO SECTION	WELL NAME
ANGLE RIGHT LAND SURVEYING, LLC PO BOX 681 GRANTSVILLE, WV 26147 (304) 354-0065 G100488	STATOIL USA ONSHORE PROPERTIES INC. 2103 CITYWEST BLVD., STE. 800 HOUSTON, TX 77042	LITTLETON 7.5' SCALE: 1"=2000'	DATE: 04/29/13