

EQT WELL NO. 514565

NOTES:
 -PLAT ORIENTATION, CORNERS, AND WELL REFERENCES ARE BASED UPON THE GRID NORTH MERIDIAN FOR THE WV STATE PLANE COORDINATE SYSTEM, NORTH ZONE NAD 27. WELL LOCATION REFERENCE TIES ARE BASED UPON THE MAGNETIC MERIDIAN.
 -THERE ARE NO (0) WATER WELL(S) LOCATED WITHIN 250' OF WELL H4.
 -THERE ARE NO (0) STRUCTURE(S) LOCATED WITHIN 625' OF WELL H4.

☉ = MONUMENT FOUND
 IRON REBAR UNLESS NOTED OTHERWISE.

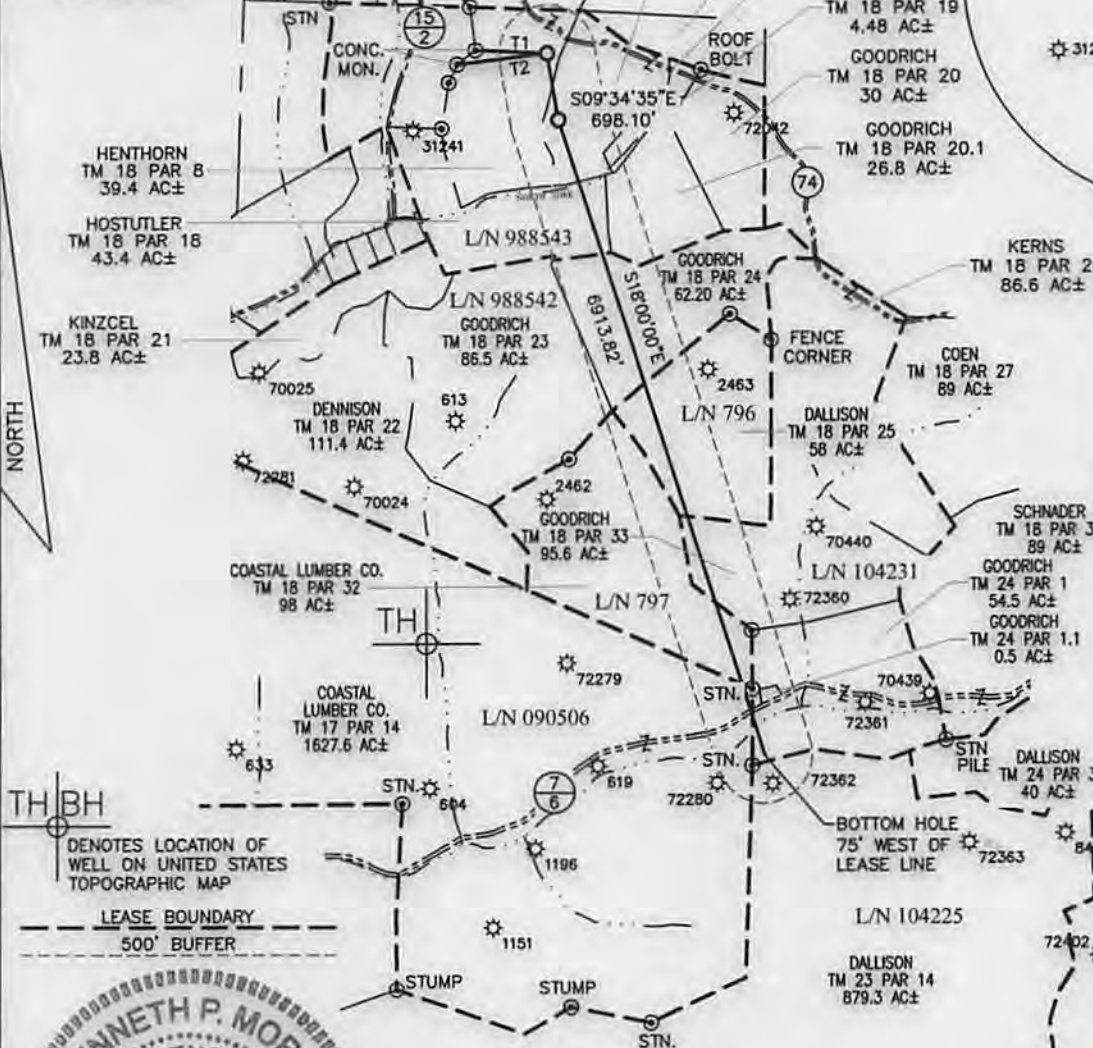

TH BH
 DENOTES LOCATION OF WELL ON UNITED STATES TOPOGRAPHIC MAP



KENNETH P. MORAN P.S. 1333

I THE UNDERSIGNED, HEREBY CERTIFY THAT THIS PLAT IS CORRECT TO THE BEST OF MY KNOWLEDGE AND BELIEF AND SHOWS ALL THE INFORMATION REQUIRED BY LAW AND THE RULES ISSUED AND PRESCRIBED BY THE DEPARTMENT OF ENVIRONMENTAL PROTECTION.

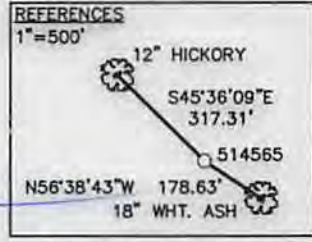

LINE	BEARING	DIST.
T1	S87°22'01"E	749.34'
T2	N83°18'29"E	945.59'

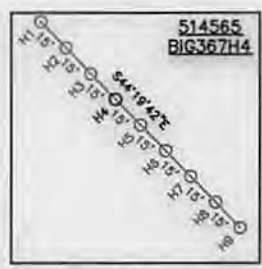

WELL 514565 TOP HOLE
STATE PLANE COORDINATES (NAD 27 NORTH ZONE) N:386644.959 E:1695471.180 LAT:39.556623 LON:80.579891
UTM COORDINATES (NAD 83-METER) N:4378632.888 E:536091.251
WELL 514565 LAUNCH POINT
STATE PLANE COORDINATES (NAD 27 NORTH ZONE) N:385956.588 E:1695587.345 LAT:39.554737 LON:80.579450
UTM COORDINATES (NAD 83-METER) N:4378423.759 E:536130.134
WELL 514565 BOTTOM HOLE
STATE PLANE COORDINATES (NAD 27 NORTH ZONE) N:379381.156 E:1697724.063 LAT:39.536756 LON:80.571595
UTM COORDINATES (NAD 83-METER) N:4376431.358 E:536814.469

FILE NO. 030-2259
 SCALE: 1"=2000'
 MINIMUM DEGREE OF ACCURACY: 1 in 2500
 PROVEN SOURCE OF ELEVATION: OPUS SURVEY GRADE GPS

STATE OF WEST VIRGINIA
 DIVISION OF ENVIRONMENTAL PROTECTION
 OFFICE OF OIL & GAS

DATE JANUARY 13, 2014
 OPERATOR'S WELL NO. 514565
 API WELL NO. MOD
47 - 103 - 02939
 STATE COUNTY PERMIT

WELL TYPE: OIL GAS LIQUID INJECTION WASTE DISPOSAL (IF "GAS"), PRODUCTION STORAGE DEEP SHALLOW
 LOCATION: ELEVATION: EG: 1,474.3' PROP: 1,442.90' WATER SHED: NORTH FORK OF FISHING CREEK

DISTRICT: GRANT COUNTY: WETZEL
 QUADRANGLE: BIG RUN ACREAGE: 39.4 AC±
 SURFACE OWNER: DENCIL HENTHORN ET AL LEASE ACREAGE: 2,117.03 AC±
 OIL & GAS ROYALTY OWNER: SHIBEN ESTATE, INC., CNX GAS CO., LLC LEASE NO. 988543/988542/796 797/090506/104231



PROPOSED WORK: DRILL CONVERT DRILL DEEPER REDRILL FRACTURE OR STIMULATE
 PERFORATE NEW FORMATION PLUG OFF OLD FORMATION OTHER PHYSICAL CHANGE IN WELL (SPECIFY) _____

PLUG AND ABANDON _____ CLEAN OUT AND REPLUG _____
 TARGET FORMATION: GENESEO ESTIMATED DEPTH: TVD/MD

WELL OPERATOR: EQT PRODUCTION DESIGNATED AGENT: REX C. RAY
 ADDRESS: 115 PROFESSIONAL PLACE BRIDGEPORT, WV 26330 ADDRESS: 115 PROFESSIONAL PLACE BRIDGEPORT, WV 26330

05/02/2014

CAD FILE: R:\030-2259 EQT BIG367 Well Pad and Access Rd\Survey\030-2259 BIG 367 -EQT 2000.dwg
 PLOT DATE/TIME: 2/5/2014 - 7:22am
 LAYOUT: H4 (2)
 USER: kpoth

103 02939

EQT PRODUCTION BIG 367 WELL PAD AND ACCESS ROAD WETZEL COUNTY, WV

Plat spotted

BIG RUN, WV QUAD MAP

PROJECT LOCATION

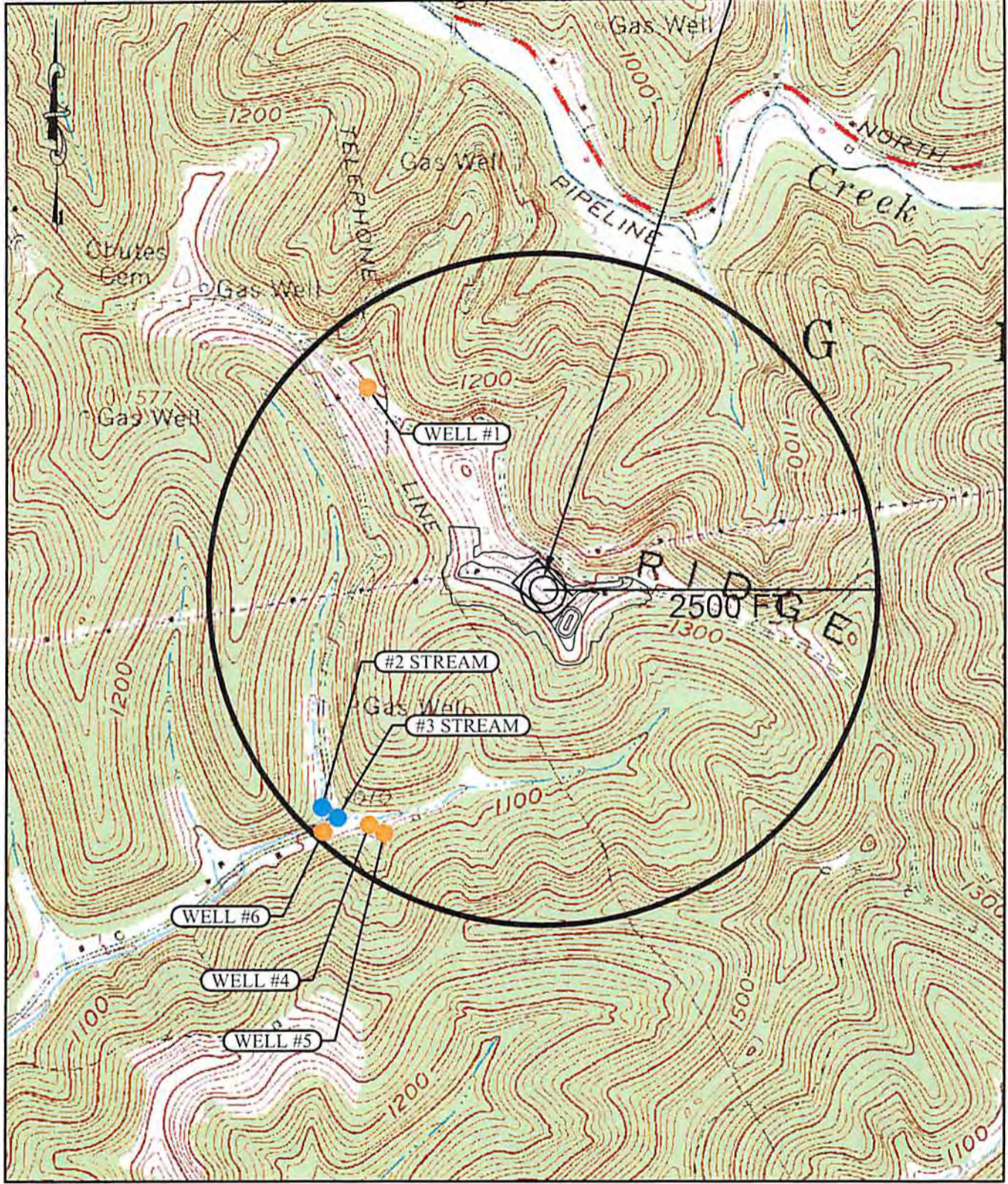

- EXISTING WELL
- EXISTING STREAM

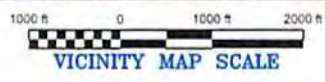

RECEIVED
Office of Oil & Gas
SEP 12 2013
WV Department of
Environmental Protection

05/02/2014