

EQT WELL NO. 514566

LATITUDE 39° 35' 00"

NOTES:
 -PLAT ORIENTATION, CORNERS, AND WELL REFERENCES ARE BASED UPON THE GRID NORTH MERIDIAN FOR THE WV STATE PLANE COORDINATE SYSTEM, NORTH ZONE NAD 27. WELL LOCATION REFERENCE TIES ARE BASED UPON THE MAGNETIC MERIDIAN.

-THERE ARE NO (0) WATER WELL(S) LOCATED WITHIN 250' OF WELL H5.

⊙= MONUMENT FOUND
 IRON REBAR UNLESS NOTED OTHERWISE.

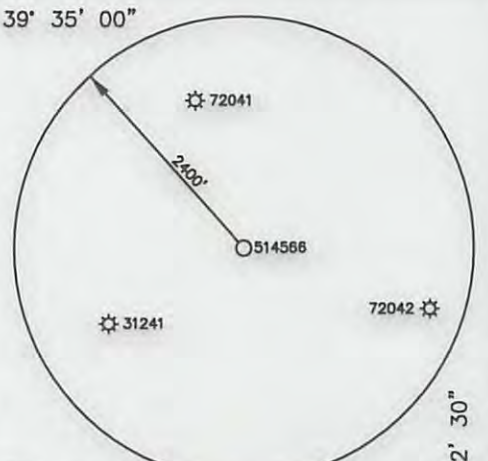
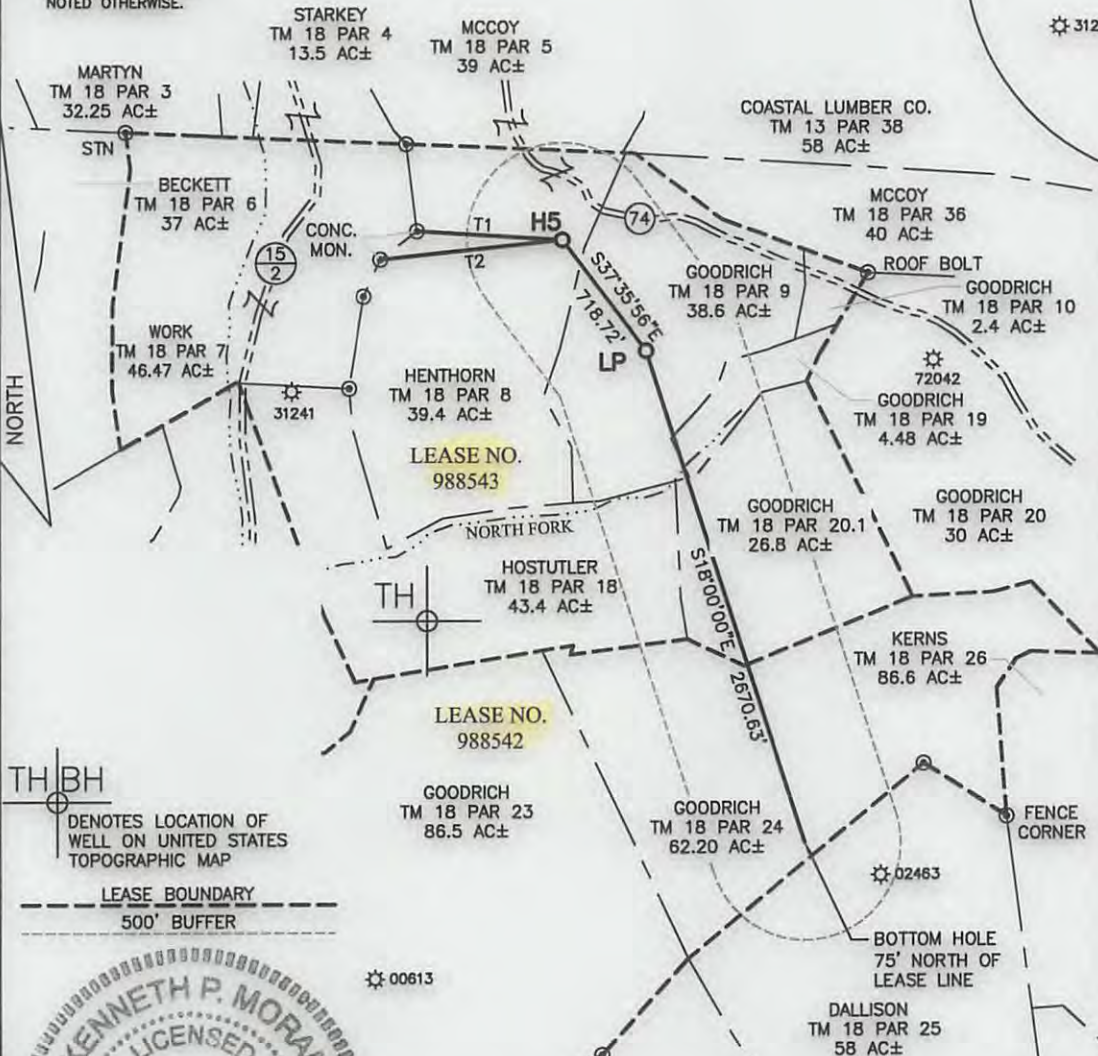

**WELL 514566
 TOP HOLE**
 STATE PLANE COORDINATES
 (NAD 27 NORTH ZONE)
 N:386634.229
 E:1695481.662
 LAT:39.556594
 LON:80.579854
 UTM COORDINATES
 (NAD 83-METER)
 N:4378629.673
 E:536094.498

**WELL 514566
 LAUNCH POINT**
 STATE PLANE COORDINATES
 (NAD 27 NORTH ZONE)
 N:386064.783
 E:1695920.187
 LAT:39.555045
 LON:80.578274
 UTM COORDINATES
 (NAD 83-METER)
 N:4378458.418
 E:536230.990

**WELL 514566
 BOTTOM HOLE**
 STATE PLANE COORDINATES
 (NAD 27 NORTH ZONE)
 N:383524.869
 E:1696745.545
 LAT:39.548100
 LON:80.575240
 UTM COORDINATES
 (NAD 83-METER)
 N:4377688.806
 E:536495.332

THBH
 DENOTES LOCATION OF WELL ON UNITED STATES TOPOGRAPHIC MAP

LEASE BOUNDARY
 500' BUFFER

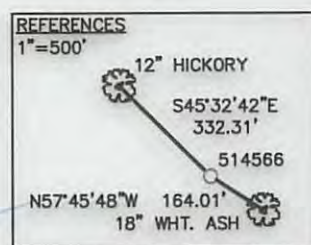
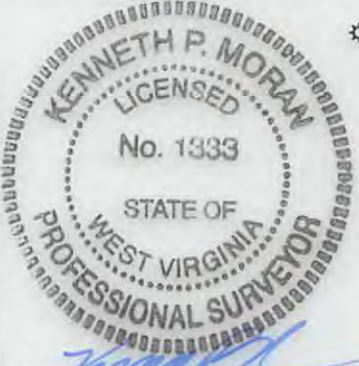

LINE	BEARING	DIST.
T1	S86°35'44"E	760.37'
T2	N84°01'16"E	954.83'

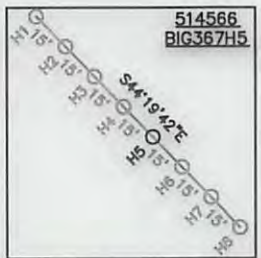

KENNETH P. MORAN P.S. 1333
 I THE UNDERSIGNED, HEREBY CERTIFY THAT THIS PLAT IS CORRECT TO THE BEST OF MY KNOWLEDGE AND BELIEF AND SHOWS ALL THE INFORMATION REQUIRED BY LAW AND THE RULES ISSUED AND PRESCRIBED BY THE DEPARTMENT OF ENVIRONMENTAL PROTECTION.

FILE NO. <u>030-2259</u>	DATE <u>AUGUST 26</u> , 2013
SCALE: <u>1"=1000'</u>	OPERATOR'S WELL NO. <u>514566</u>
MINIMUM DEGREE OF ACCURACY: <u>1 in 2500</u>	API WELL NO. _____
PROVEN SOURCE OF ELEVATION: <u>OPUS SURVEY GRADE GPS</u>	<u>47</u> - <u>103</u> - <u>2940</u> STATE COUNTY PERMIT
WELL TYPE: OIL <input type="checkbox"/> GAS <input checked="" type="checkbox"/> LIQUID INJECTION <input type="checkbox"/> WASTE DISPOSAL <input type="checkbox"/> (IF "GAS"), PRODUCTION <input checked="" type="checkbox"/> STORAGE <input type="checkbox"/> DEEP <input type="checkbox"/> SHALLOW <input checked="" type="checkbox"/> LOCATION: ELEVATION: <u>EG: 1,474.6'</u> PROP: <u>1,442.90'</u> WATER SHED: <u>NORTH FORK OF FISHING CREEK</u> DISTRICT: <u>GRANT</u> COUNTY: <u>WETZEL</u> QUADRANGLE: <u>BIG RUN</u> ACREAGE: <u>39.4 AC±</u> SURFACE OWNER: <u>DENCIL HENTHORN ET AL</u> LEASE ACREAGE: <u>297.5/280 AC±</u> OIL & GAS ROYALTY OWNER: <u>SHIBEN ESTATE, INC., CNX GAS CO., LLC</u> LEASE NO. <u>988543/988542</u>	
PROPOSED WORK: DRILL <input checked="" type="checkbox"/> CONVERT <input type="checkbox"/> DRILL DEEPER <input type="checkbox"/> REDRILL <input type="checkbox"/> FRACTURE OR STIMULATE <input checked="" type="checkbox"/> PERFORATE NEW FORMATION <input type="checkbox"/> PLUG OFF OLD FORMATION <input type="checkbox"/> OTHER PHYSICAL CHANGE IN WELL (SPECIFY) _____	
PLUG AND ABANDON _____ CLEAN OUT AND REPLUG _____ TARGET FORMATION: <u>MARCELLUS SHALE</u> ESTIMATED DEPTH: _____ TVD/MD	 30 COLUMBIA BLVD. CLARKSBURG, WV 26301 PHONE 304-624-4108
WELL OPERATOR: <u>EQT PRODUCTION</u> ADDRESS: <u>115 PROFESSIONAL PLACE</u> <u>BRIDGEPORT, WV 26330</u>	DESIGNATED AGENT: <u>REX C. RAY</u> ADDRESS: <u>115 PROFESSIONAL PLACE</u> <u>BRIDGEPORT, WV 26330</u>

USER: kpoth
 LAYOUT: H5 (2)
 PLOT DATE/TIME: 8/23/2013 - 9:56am
 CAD FILE: R:\030-2259 EQT BIG367 Well Pad and Access Rd\Survey\030-2259 BIG 367 -EQT.dwg

LONGITUDE 80° 32' 30"

9,742' TOP HOLE

11/15/2013

EQT PRODUCTION
BIG 367 WELL PAD AND ACCESS ROAD
WETZEL COUNTY, WV

103-02940

plat spotted

BIG RUN, WV QUAD MAP

PROJECT LOCATION

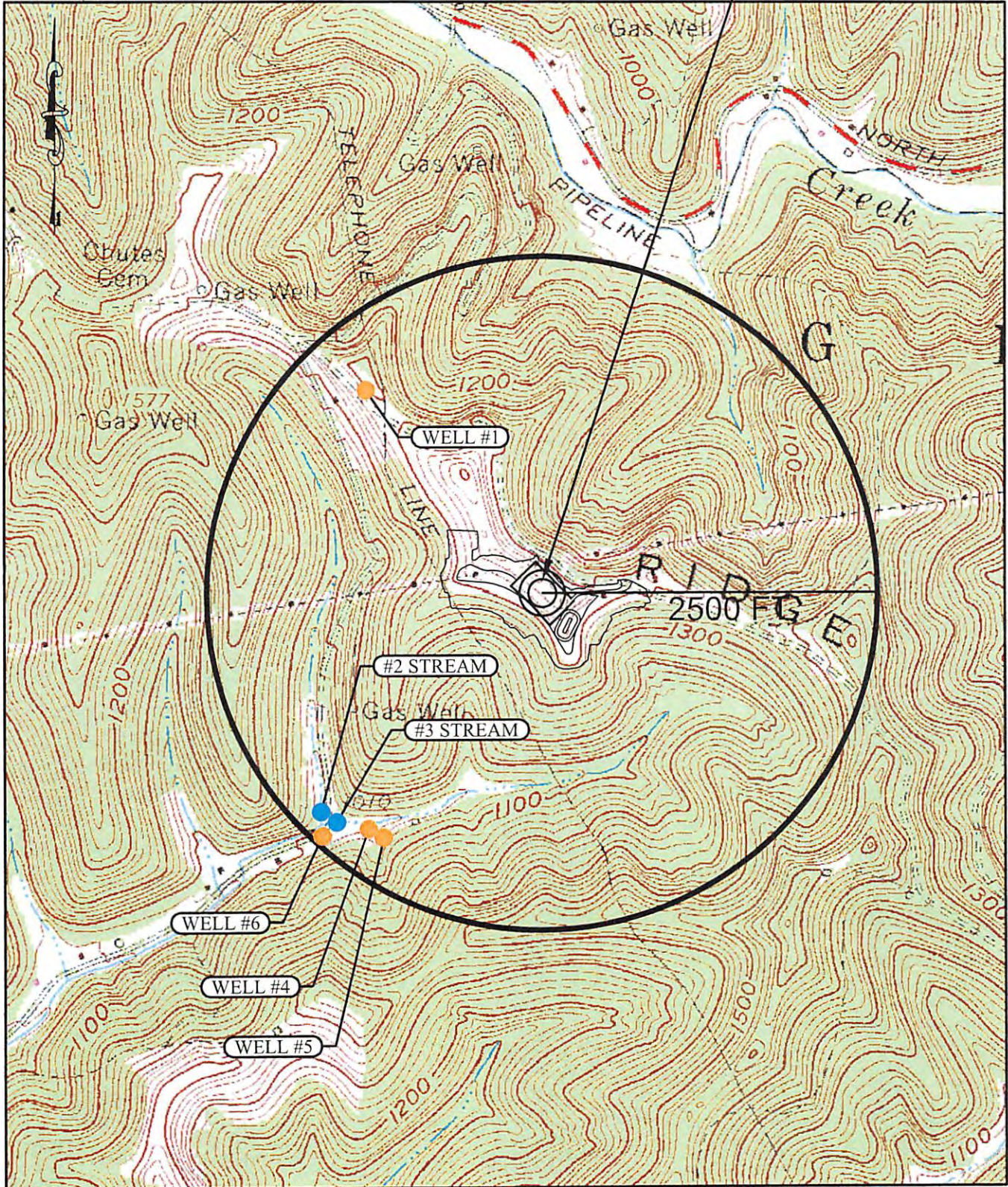

- EXISTING WELL
- EXISTING STREAM

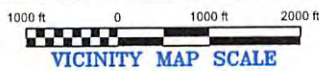

RECEIVED
Office of Oil & Gas

SEP 12 2013

WV Department of
Environmental Protection

11/15/2013