

EQT WELL NO. 514568

LATITUDE 39° 35' 00"

LONGITUDE 80° 32' 30"

NOTES:
 -PLAT ORIENTATION, CORNERS, AND WELL REFERENCES ARE BASED UPON THE GRID NORTH MERIDIAN FOR THE WV STATE PLANE COORDINATE SYSTEM, NORTH ZONE NAD 27. WELL LOCATION REFERENCE TIES ARE BASED UPON THE MAGNETIC MERIDIAN.
 -THERE ARE NO (O) WATER WELL(S) LOCATED WITHIN 250' OF WELL H7.
 -THERE ARE NO (O) STRUCTURE(S) LOCATED WITHIN 625' OF WELL H7.

⊙ = MONUMENT FOUND
 IRON REBAR UNLESS NOTED OTHERWISE.

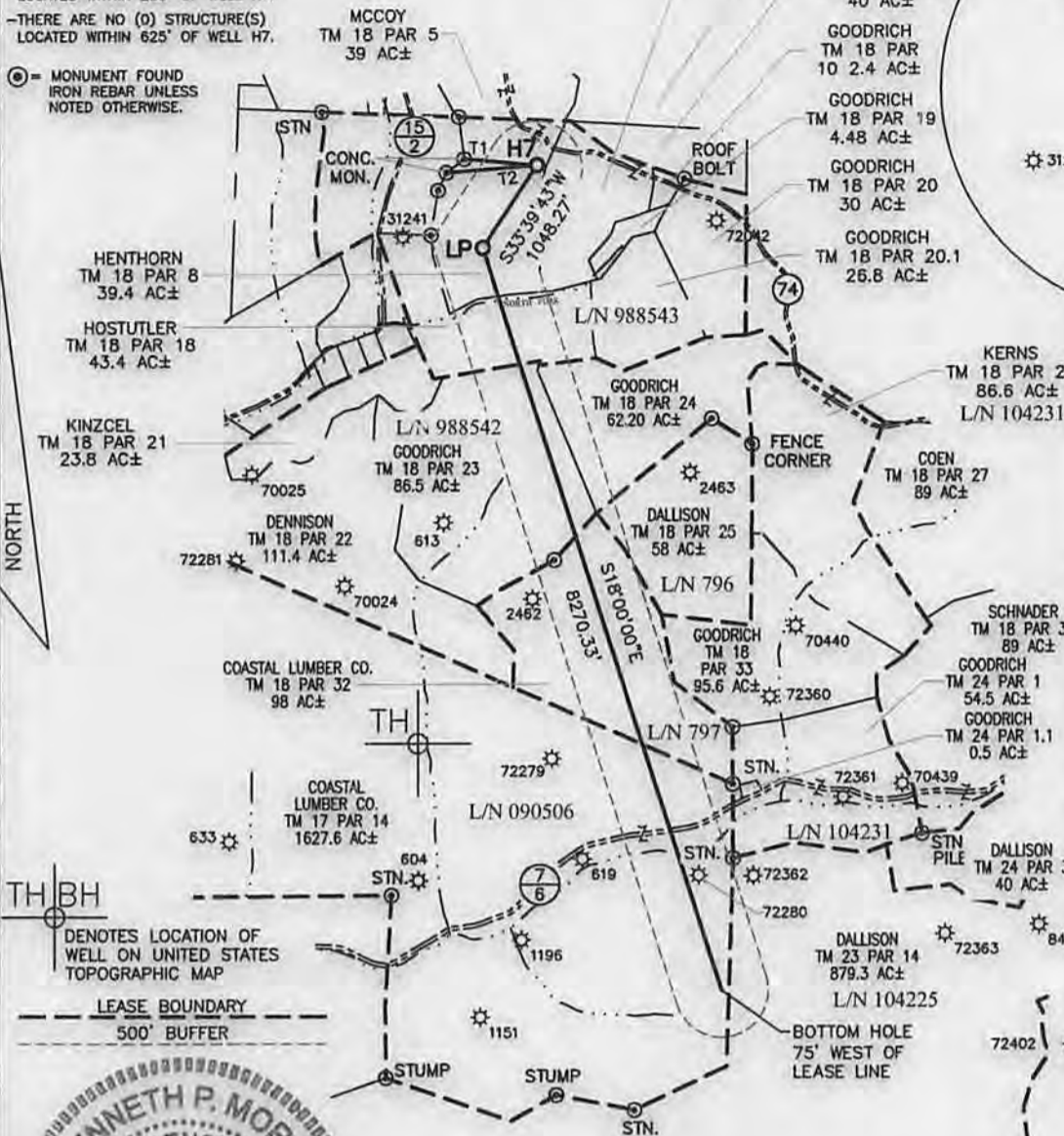

TH BH
 DENOTES LOCATION OF WELL ON UNITED STATES TOPOGRAPHIC MAP

LEASE BOUNDARY
 500' BUFFER



KENNETH P. MORAN P.S. 1333

I THE UNDERSIGNED, HEREBY CERTIFY THAT THIS PLAT IS CORRECT TO THE BEST OF MY KNOWLEDGE AND BELIEF AND SHOWS ALL THE INFORMATION REQUIRED BY LAW AND THE RULES ISSUED AND PRESCRIBED BY THE DEPARTMENT OF ENVIRONMENTAL PROTECTION.

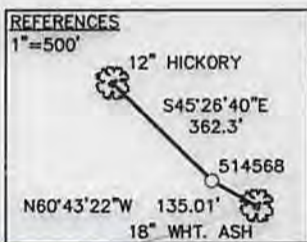

LINE	BEARING	DIST.
T1	S85°07'06"E	782.83'
T2	N85°24'20"E	973.72'

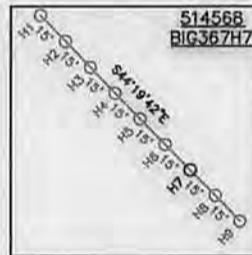

WELL 514568 TOP HOLE
STATE PLANE COORDINATES
 (NAD 27 NORTH ZONE)
 N:386612.767
 E:1695502.626
 LAT:39.556536
 LON:80.579779
UTM COORDINATES
 (NAD 83-METER)
 N:4378623.241
 E:536100.994

WELL 514568 LAUNCH POINT
STATE PLANE COORDINATES
 (NAD 27 NORTH ZONE)
 N:385740.294
 E:1694921.629
 LAT:39.554122
 LON:80.581802
UTM COORDINATES
 (NAD 83-METER)
 N:4378354.473
 E:535928.410

WELL 514568 BOTTOM HOLE
STATE PLANE COORDINATES
 (NAD 27 NORTH ZONE)
 N:377874.747
 E:1697477.577
 LAT:39°31'57.405"
 LON:80°34'20.661"
UTM COORDINATES
 (NAD 83-METER)
 N:4375971.158
 E:536747.013

FILE NO. 030-2259

SCALE: 1"=2000'

MINIMUM DEGREE OF ACCURACY: 1 in 2500

PROVEN SOURCE OF ELEVATION: OPUS SURVEY GRADE GPS

STATE OF WEST VIRGINIA
 DIVISION OF ENVIRONMENTAL PROTECTION
 OFFICE OF OIL & GAS

DATE JANUARY 3, 2014

OPERATOR'S WELL NO. 514568

API WELL NO. MOD

47 - 103 - 02942 H6A
 STATE COUNTY PERMIT

WELL TYPE: OIL GAS LIQUID INJECTION WASTE DISPOSAL (IF "GAS"), PRODUCTION STORAGE DEEP SHALLOW

LOCATION: ELEVATION: EG: 1,475.3' PROP: 1,442.90' WATER SHED: NORTH FORK OF FISHING CREEK

DISTRICT: GRANT COUNTY: WETZEL

QUADRANGLE: BIG RUN ACREAGE: 39.4 AC±

SURFACE OWNER: DENCIL HENTHORN ET AL LEASE ACREAGE: 1894.90 AC±

OIL & GAS ROYALTY OWNER: SHIBEN ESTATE, INC., CNX GAS CO., LLC LEASE NO. 988543/988542 797/090506

PROPOSED WORK: DRILL CONVERT DRILL DEEPER REDRILL FRACTURE OR STIMULATE

PERFORATE NEW FORMATION PLUG OFF OLD FORMATION OTHER PHYSICAL CHANGE IN WELL (SPECIFY)

PLUG AND ABANDON CLEAN OUT AND REPLUG

TARGET FORMATION: GENESEO ESTIMATED DEPTH: TVD/MD

WELL OPERATOR: EQT PRODUCTION DESIGNATED AGENT: REX C. RAY

ADDRESS: 115 PROFESSIONAL PLACE ADDRESS: 115 PROFESSIONAL PLACE
 BRIDGEPORT, WV 26330 BRIDGEPORT, WV 26330

05/02/2014

USER: kpoth
 LAYOUT: H7 (2)
 PLOT DATE/TIME: 1/7/2014 - 2:25pm
 NORTH
 CAD FILE: R:\030-2259 EQT BIG367 Well Pad and Access Rd\Survey\030-2259 BIG 367 -EQT 2000.dwg

EQT PRODUCTION BIG 367 WELL PAD AND ACCESS ROAD WETZEL COUNTY, WV

plot spotted
103-02942

BIG RUN, WV QUAD MAP

PROJECT LOCATION

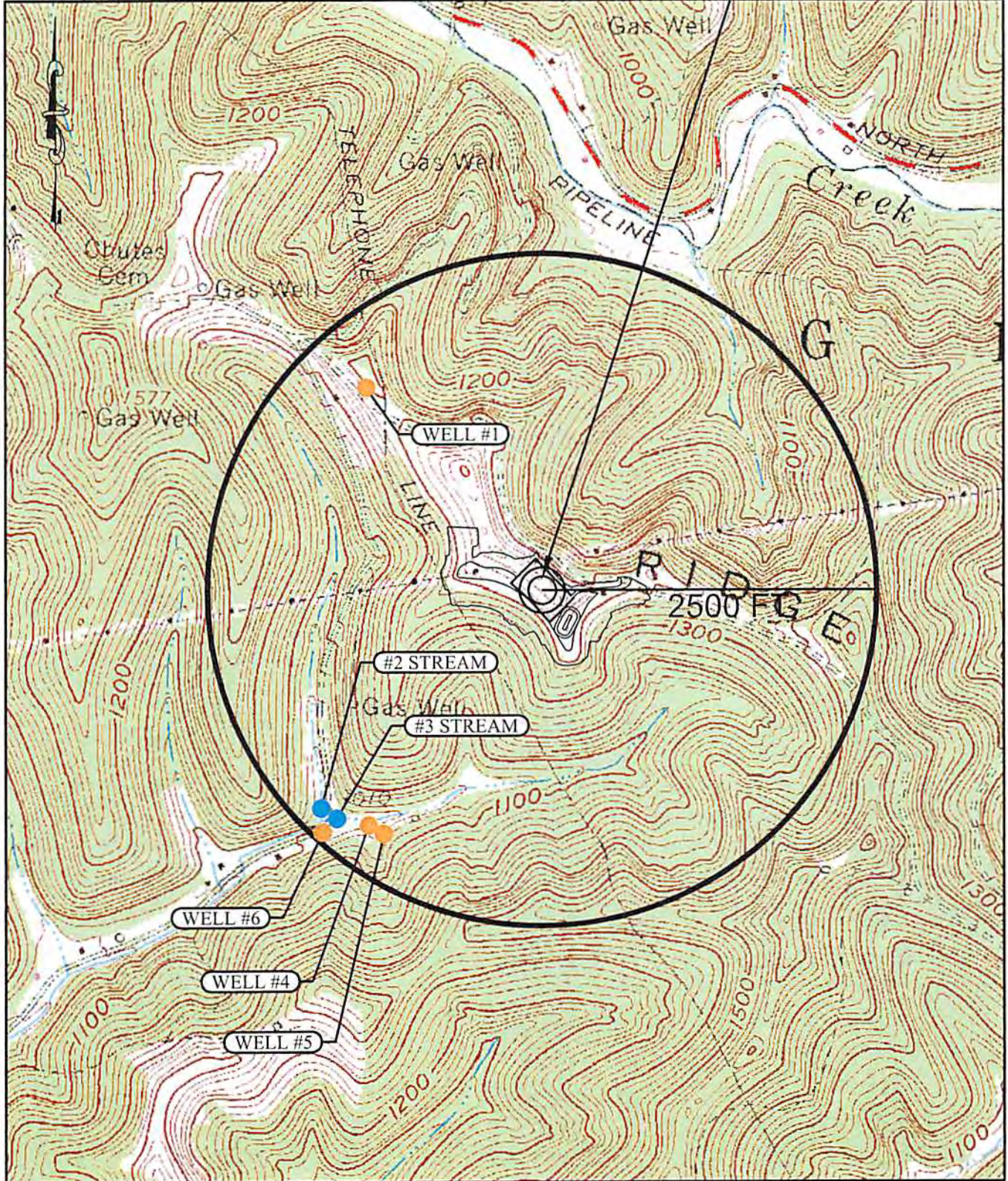

- EXISTING WELL
- EXISTING STREAM



RECEIVED
Office of Oil & Gas
SEP 12 2013
WV Department of
Environmental Protection

05/02/2014