

CONLEY #5H

CONLEY #5H BOTTOM HOLE

STATE PLANE COORDINATES	L & L DECIMAL	UTM (NAD 83)
NORTH ZONE-NAD 27	NAD 27	ZONE 17
(N) 411046	33.62125	METERS 4385749
(E) 1632826	80.80049	METERS 516882

CONLEY #5H LANDING POINT

STATE PLANE COORDINATES	L & L DECIMAL	UTM (NAD 83)
NORTH ZONE-NAD 27	NAD 27	ZONE 17
(N) 406238	33.60819	METERS 4384302
(E) 1636843	80.78369	METERS 518069

- NOTES ON SURVEY**
- NO DWELLINGS WITHIN 625' WERE FOUND.
 - NO WATER WELLS OR DEVELOPED SPRINGS WITHIN 250' WERE FOUND.
 - TIES TO WELLS AND CORNERS ARE BASED ON STATE PLANE GRID NORTH W/ NORTH ZONE NAD '27.
 - WELL LAT./LONG. ESTABLISHED BY SG-GPS(OPUS).
 - SURFACE OWNER AND ADJOINER INFORMATION TAKEN FROM THE ASSESSOR AND COUNTY CLERK RECORDS OF WETZEL COUNTY IN MARCH, 2013 AND INFORMATION PROVIDED BY STONE ENERGY CORPORATION.
 - WELLS SHOWN ARE TAKEN FROM RECORDS OF WDEP.

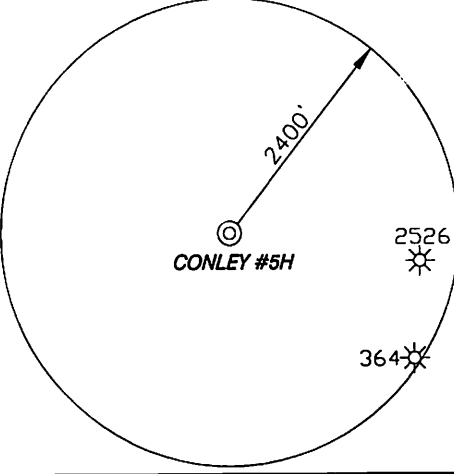
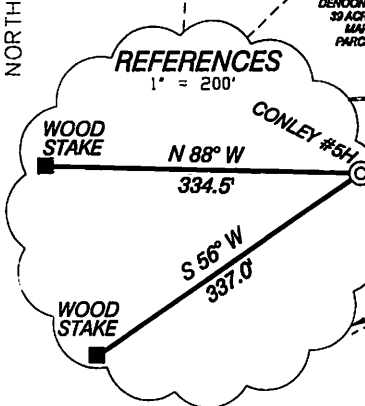

I THE UNDERSIGNED, HEREBY CERTIFY THAT THIS PLAT IS CORRECT TO THE BEST OF MY KNOWLEDGE AND BELIEF AND SHOWS ALL THE INFORMATION REQUIRED BY LAW AND THE RULES ISSUED AND PRESCRIBED BY THE DEPARTMENT OF ENVIRONMENTAL PROTECTION.

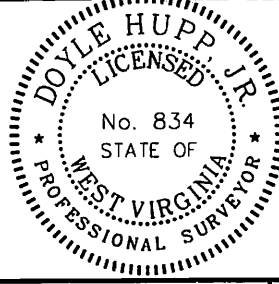

P.S. 8.34 *Doyle Hupp Jr.*
HUPP Surveying & Mapping
 P.O. Box 647 Grantsville, WV 26147
 (304) 354-7035 EMAIL: hupp@frontiernet.net

(+) DENOTES LOCATION OF WELL ON UNITED STATES TOPOGRAPHIC MAPS.
 DATE SEPTEMBER 24, 20 13
 OPERATORS WELL NO. CONLEY #5H
 API WELL NO. 47-103-2947
 STATE COUNTY PERMIT HT6A

MINIMUM DEGREE OF ACCURACY 1/2500 FILE NO. W2124 (BK 58-68)
 PROVEN SOURCE OF ELEVATION SG-GPS (OPUS) SCALE 1" = 1000'

STATE OF WEST VIRGINIA
 DIVISION OF ENVIRONMENTAL PROTECTION
 OFFICE OF OIL AND GAS

WELL TYPE : OIL GAS LIQUID INJECTION WASTE DISPOSAL IF "GAS" PRODUCTION STORAGE DEEP SHALLOW

LOCATION :
 ELEVATION 860' WATERSHED LITTLE FISHING CREEK
 DISTRICT GREEN COUNTY WETZEL QUADRANGLE PORTERS FALLS 7.5'

SURFACE OWNER RONALD GENE CONLEY ACREAGE 54±
 ROYALTY OWNER RONALD GENE CONLEY, et al LEASE ACREAGE 471.06±

PROPOSED WORK :
 LEASE NO. _____
 DRILL CONVERT DRILL DEEPER REDRILL FRACTURE OR STIMULATE PLUG OFF OLD FORMATION PERFORATE NEW FORMATION PLUG AND ABANDON CLEAN OUT AND REPLUG OTHER

PHYSICAL CHANGE IN WELL (SPECIFY) _____ TARGET FORMATION MARCELLUS
 ESTIMATED DEPTH TVD 6,490' MD 13,250'

WELL OPERATOR STONE ENERGY CORPORATION DESIGNATED AGENT TIM MCGREGOR
 ADDRESS P.O. BOX 52807 LAFAYETTE, LA 70508 ADDRESS 6000 HAMPTON CENTER SUITE B MORGANTOWN WV 26505

01/17/2014

plat spotted

Form W-9

Stone Energy Corporation Conley #5H

Page 1 of 1

4710302947

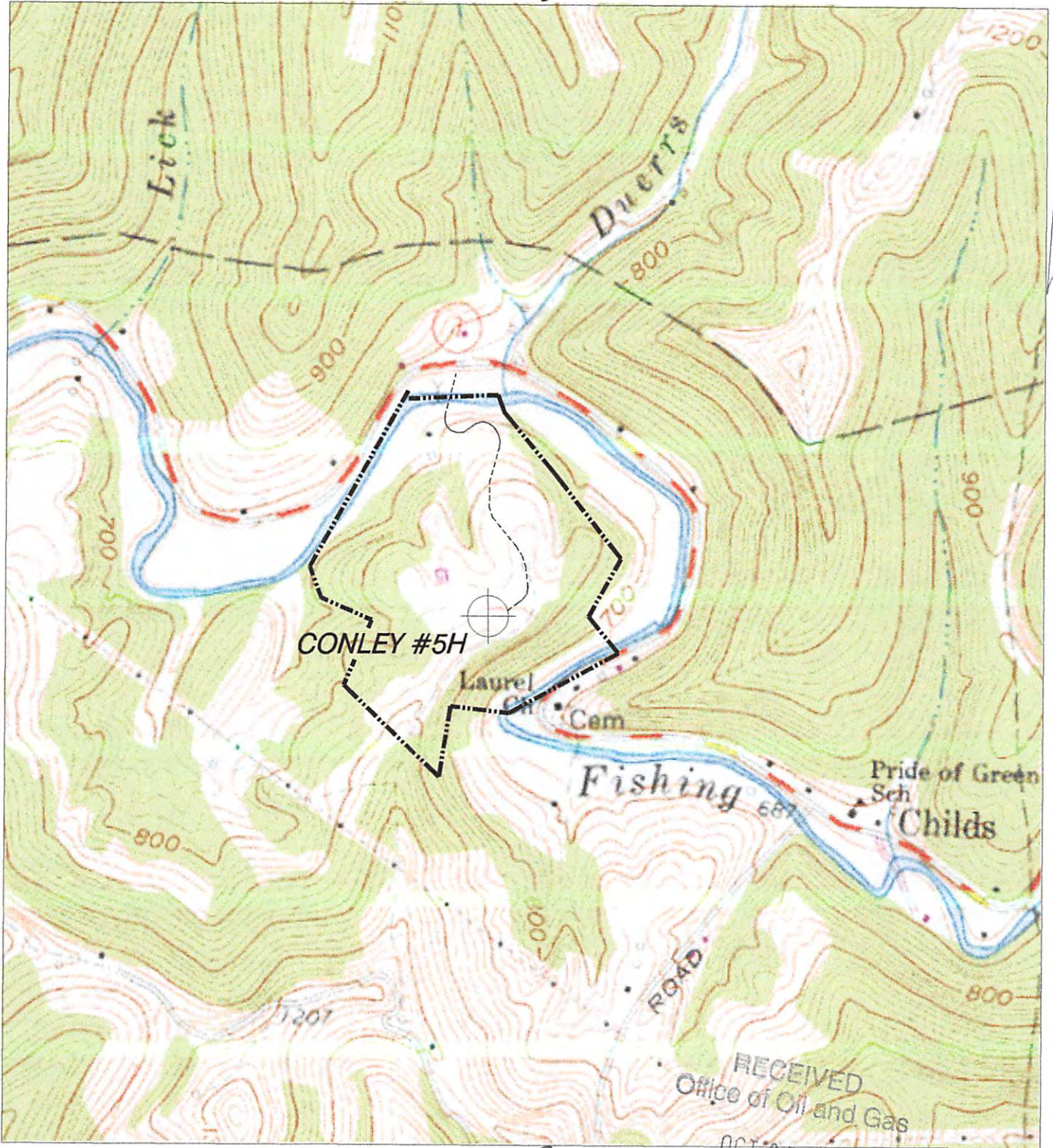

NORTH

DMH

10-2-17

OCT 07 2013

HUPP Surveying & Mapping

P.O. BOX 647 GRANTSVILLE, WV 26147
PH: (304)354-7035 E-MAIL: hupp@frontiernet.net

1" = 1000'
Porters Falls 7.5'

WV Department of Environmental Protection
Stone Energy Corp.
P.O. Box 52807
Lafayette, LA 70508