

**Martin 6H
Martin
EQT Production Company**

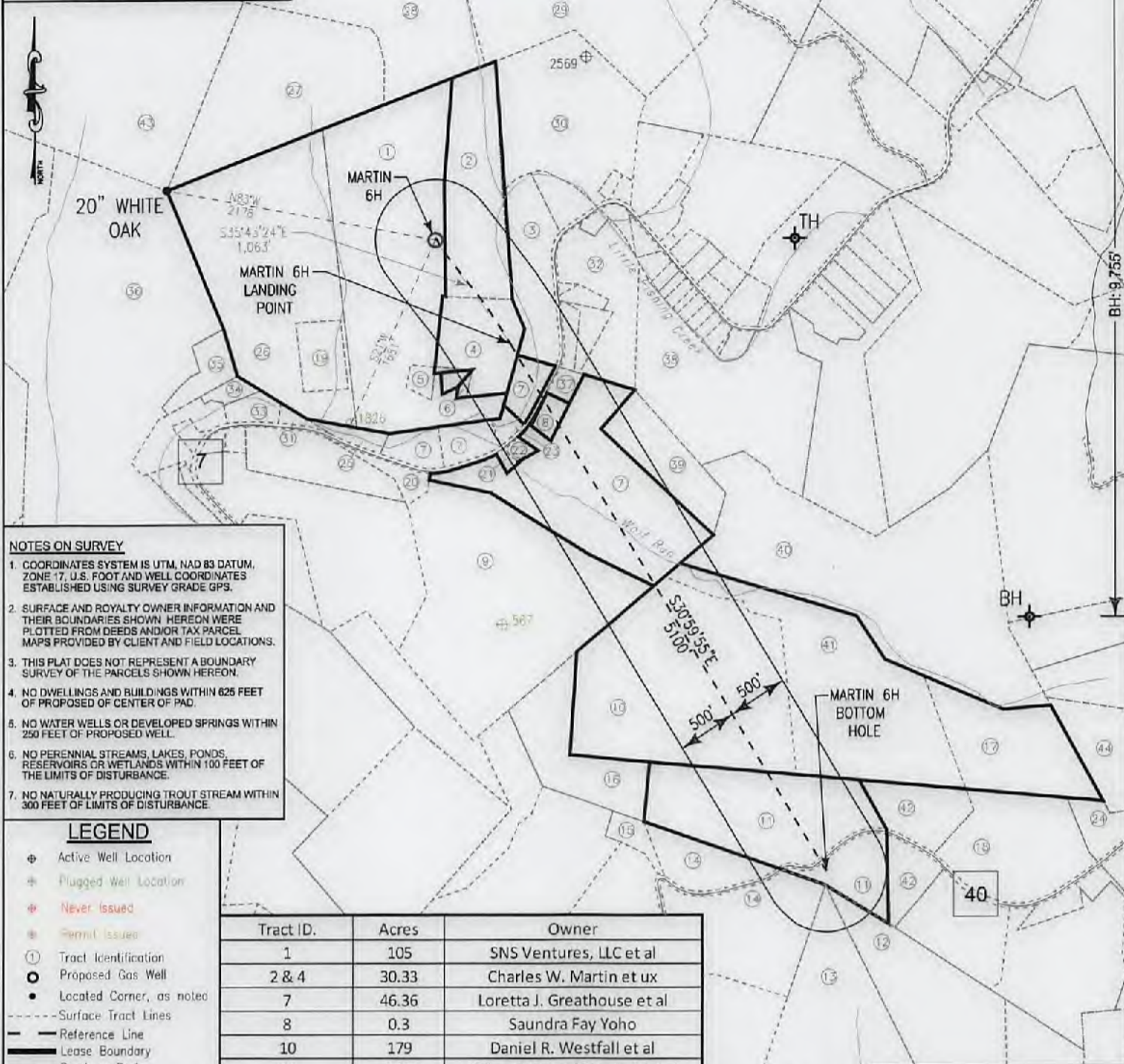

NOTES ON SURVEY

- COORDINATES SYSTEM IS UTM, NAD 83 DATUM, ZONE 17, U.S. FOOT AND WELL COORDINATES ESTABLISHED USING SURVEY GRADE GPS.
- SURFACE AND ROYALTY OWNER INFORMATION AND THEIR BOUNDARIES SHOWN HEREON WERE PLOTTED FROM DEEDS AND/OR TAX PARCEL MAPS PROVIDED BY CLIENT AND FIELD LOCATIONS.
- THIS PLAT DOES NOT REPRESENT A BOUNDARY SURVEY OF THE PARCELS SHOWN HEREON.
- NO DWELLINGS AND BUILDINGS WITHIN 625 FEET OF PROPOSED OF CENTER OF PAD.
- NO WATER WELLS OR DEVELOPED SPRINGS WITHIN 250 FEET OF PROPOSED WELL.
- NO PERENNIAL STREAMS, LAKES, PONDS, RESERVOIRS OR WETLANDS WITHIN 100 FEET OF THE LIMITS OF DISTURBANCE.
- NO NATURALLY PRODUCING TROUT STREAM WITHIN 300 FEET OF LIMITS OF DISTURBANCE.

LEGEND

- ⊕ Active Well Location
- ⊕ Plugged Well Location
- ⊕ Never Issued
- ⊕ Permit Issued
- ① Tract Identification
- ⊙ Proposed Gas Well
- Located Corner, as noted
- Surface Tract Lines
- Reference Line
- Lease Boundary
- Creek or Drain
- WV State Route

| Tract ID. | Acres | Owner |
|-----------|-------|-------------------------------|
| 1 | 105 | SNS Ventures, LLC et al |
| 2 & 4 | 30.33 | Charles W. Martin et ux |
| 7 | 46.36 | Loretta J. Greathouse et al |
| 8 | 0.3 | Sandra Fay Yoho |
| 10 | 179 | Daniel R. Westfall et al |
| 11 | 35.5 | Robert Howard Steele II et al |

(⊕) Denotes Location of Well on United States Topographic Maps



I, the undersigned, hereby certify that this plat is correct to the best of my knowledge and belief and shows all the information required by law and the regulations issued and prescribed by the Department of Environmental Protection.

Thomas C. Smalls

L. L. S. 687

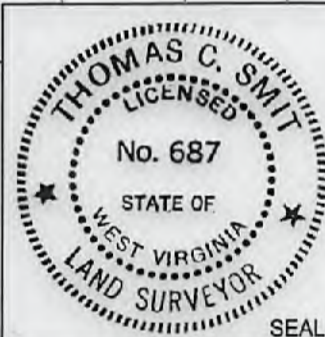

FILE NO: W2174 (BK 59-37)
DRAWING NO:
SCALE: 1" = 1200'
MINIMUM DEGREE OF ACCURACY: 1:2500
PROVEN SOURCE OF ELEVATION: SG-GPS (OPUS)

STATE OF WEST VIRGINIA
DEPARTMENT OF ENVIRONMENTAL PROTECTION
OIL AND GAS DIVISION

DATE: FEBRUARY 14 20 18
OPERATORS WELL NO: MARTIN 6H
API WELL NO
47 - 103 - 02959 F
STATE COUNTY PERMIT

WELL TYPE: OIL GAS LIQUID INJECTION WASTE DISPOSAL
(IF GAS) PRODUCTION: STORAGE DEEP SHALLOW

LOCATION ELEVATION: 909' WATERSHED: LITTLE FISHING CREEK QUADRANGLE: PORTERS FALLS 7.5'
DISTRICT: Green COUNTY: Wetzel

SURFACE OWNER: Charles & Gwendolyn Martin ACREAGE: 06/08/2018
ROYALTY OWNER: SNS Ventures, LLC et al LEASE NO: 873397 ACREAGE: 105 ±

PROPOSED WORK: DRILL CONVERT DRILL DEEPER FRACTURE OR STIMULATE PLUG OFF OLD FORMATION
 PERFORATE NEW FORMATION OTHER PHYSICAL CHANGE IN WELL (SPECIFY)
 PLUG AND ABANDON CLEAN OUT AND REPLUG TARGET FORMATION: Marcellus ESTIMATED DEPTH: 6,700'

WELL OPERATOR: EQT Production Company DESIGNATED AGENT: Jason Ranson
ADDRESS: 115 Professional Place PO Box 280 ADDRESS: 115 Professional Place PO Box 280
Bridgeport, WV 26330 Bridgeport, WV 26330

**Martin 6H
Martin
EQT Production Company**

| Tract.ID. | Tax Map No. | Parcel No. | County | District | Surface Tract Owner | Acres |
|-----------|-------------|------------|--------|----------|----------------------------------|--------|
| 1 | 3 | 2.1 | Wetzel | Green | Gwendolyn L. Stout | 56.49 |
| 2 | 3 | 3 | Wetzel | Green | Charles W. Martin | 20.2 |
| 3 | 3 | 8.1 | Wetzel | Green | Laura C. & Robert N. Debolt | 12.09 |
| 4 | 3 | 7 | Wetzel | Green | Charles W. Martin | 10.65 |
| 5 | 3 | 5 | Wetzel | Green | Charles W. Martin | 1.13 |
| 6 | 3 | 6 | Wetzel | Green | Charles W. Martin | 0.32 |
| 7 | 3 | 26 | Wetzel | Green | Kernel E. Greathouse Estate | 45.13 |
| 8 | 3 | 26.1 | Wetzel | Green | Saundra F. Yoho | 1.5 |
| 9 | 3 | 33 | Wetzel | Green | Greathouse Kernel Estate | 56.33 |
| 10 | 8 | 4 | Wetzel | Green | Robert E. Bender | 53.62 |
| 11 | 8 | 10 | Wetzel | Green | Andrea Wade | 34.03 |
| 12 | 8 | 22 | Wetzel | Green | Connie J. & John D. Morgan | 28.94 |
| 13 | 8 | 21 | Wetzel | Green | Price Fannie HRS | 43.67 |
| 14 | 8 | 20.1 | Wetzel | Green | Lorraine M. Williams | 28.35 |
| 15 | 8 | 20 | Wetzel | Green | JJ Detweiler Enterprises Inc | 2.2 |
| 16 | 8 | 3 | Wetzel | Green | Gary L. & Toy Tennant | 17.5 |
| 17 | 8 | 4.2 | Wetzel | Green | William H. Gore | 18.73 |
| 18 | 8 | 13.1 | Wetzel | Green | William H. Gore | 19.75 |
| 19 | 3 | 2 | Wetzel | Green | Gwendolyn Lee & Charles Martin | 4.92 |
| 20 | 3 | 26.3 | Wetzel | Green | Loretta J. & Ralph T. Greathouse | 2.18 |
| 21 | 3 | 26.4 | Wetzel | Green | Herbert Blake | 0.41 |
| 22 | 3 | 26.5 | Wetzel | Green | Ralph T. Greathouse Jr | 0.68 |
| 23 | 3 | 25 | Wetzel | Green | Ethel Greathouse Estate | 1.03 |
| 24 | 8 | 16 | Wetzel | Green | Ryann M. Wade Jr Et Al | 12.83 |
| 25 | 3 | 24 | Wetzel | Green | Kernel Greathouse Estate | 1.69 |
| 26 | 3 | 2 | Wetzel | Green | Gwendolyn L. Stout | 45.07 |
| 27 | 14 | 12 | Wetzel | Magnolia | W D Lemon | 35.31 |
| 28 | 14 | 11 | Wetzel | Magnolia | W D Lemon | 53.19 |
| 29 | 14 | 5.2 | Wetzel | Magnolia | Tracy Living Trust | 100.19 |
| 30 | 3 | 8.1 | Wetzel | Green | Frost Rentals LLC | 28.72 |
| 31 | 3 | 30.3 | Wetzel | Green | Gwendolyn Stout | 0.73 |
| 32 | 3 | 8.11 | Wetzel | Green | John Lee Smith | 12.89 |
| 33 | 3 | 30.1 | Wetzel | Green | Dwight Thomas | 2.13 |
| 34 | 3 | | Wetzel | Green | N/A | 1.39 |
| 35 | 2 | 33.2 | Wetzel | Green | Charles W. Martin | 4.02 |
| 36 | 2 | 33 | Wetzel | Green | Douglas L Steele | 146.31 |
| 37 | 3 | 26.2 | Wetzel | Green | Saundra Fay Yoho | 1.18 |
| 38 | 3 | 18 | Wetzel | Green | Gene Billy Howell Jr | 36 |
| 39 | 3 | 1 | Wetzel | Green | Herman D. Winland | 10.31 |
| 40 | 3 | 34 | Wetzel | Green | Ronald E. Wade Trustee | 68.7 |
| 41 | 8 | 4.1 | Wetzel | Green | William H. Gore | 39.82 |
| 42 | 8 | 11 | Wetzel | Green | Andrea Wade | 12.5 |
| 43 | 14 | 9 | Wetzel | Magnolia | W. D. Lemon | 91.67 |
| 44 | 8 | 5 | Wetzel | Green | Charles J. Stillwagoner Jr | 26.8 |

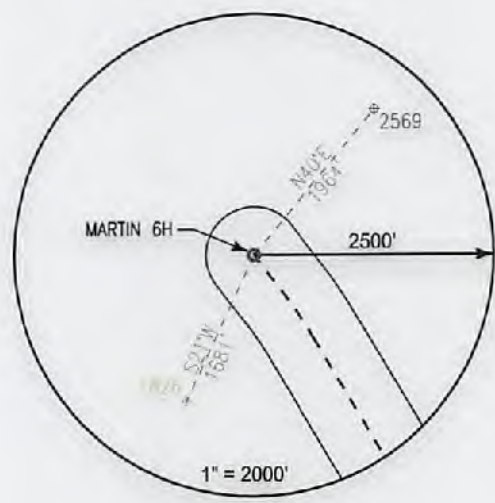

Notes:
MARTIN 6H As-Built coordinates are
 NAD 27 N: 407,720.003 E: 1,643,296.000
 NAD 27 Lat: 39.612527 Long: -80.766159
 NAD 83 UTM N: 4,384,787.821 E: 520,088.451
MARTIN 6H As-Built Landing Point coordinates are
 NAD 27 N: 406,857.383 E: 1,643,916.410
 NAD 27 Lat: 39.610182 Long: -80.763914
 NAD 83 UTM N: 4,384,528.178 E: 520,281.841
MARTIN 6H As-Built Bottom Hole coordinates are
 NAD 27 N: 402,486.003 E: 1,646,543.000
 NAD 27 Lat: 39.598283 Long: -80.754375
 NAD 83 UTM N: 4,383,209.783 E: 521,104.236
 West Virginia Coordinates system of 1927 (North Zone)
 based upon Differential GPS Measurements
 Plat orientation, Corner and well ties are based upon
 the grid north meridian
 Well location references are based upon the grid north
 meridian.
 UTM coordinates are NAD83, Zone 17, Meters.

LEGEND

- ⊕ Active Well Location
- Proposed Gas Well
- Located Corner, as noted
- Surface Tract Lines
- Reference Line
- Lease Boundary
- ~ Creek or Drain
- ⊙ WV County Route
- ⊠ WV State Route

MARTIN PAD

MARTIN 3H ○ ○ MARTIN 5H
 MARTIN 1H ○ ○ MARTIN 7H
 MARTIN 2H ○ ○ MARTIN 8H
 MARTIN 4H ○ ○ MARTIN 6H

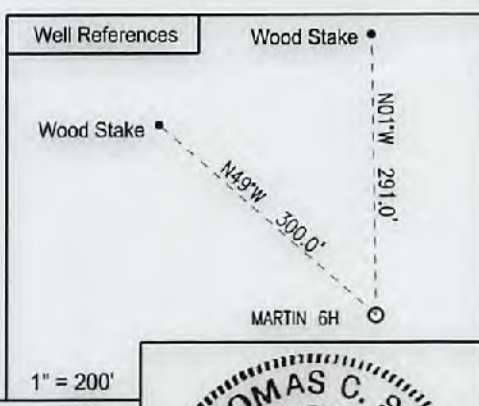

I, the undersigned, hereby certify that this plat is correct to the best of my knowledge and belief and shows all the information required by law and the regulations issued and prescribed by the Department of Environmental Protection.

L. L. S.
 L. L. S. 687

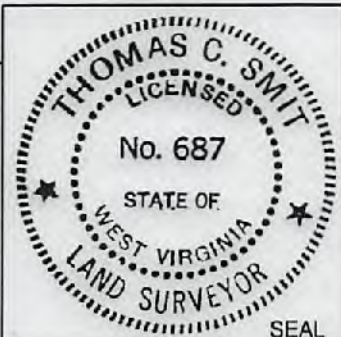

FILE NO: W2174 (BK 59-37)
 DRAWING NO:
 SCALE: 1" = 1000'
 MINIMUM DEGREE OF ACCURACY:
 1:2500
 PROVEN SOURCE OF ELEVATION:
 SG-GPS (OPUS)

STATE OF WEST VIRGINIA
 DEPARTMENT OF ENVIRONMENTAL PROTECTION
 OIL AND GAS DIVISION

DATE: FEBRUARY 14 20 18
 OPERATORS WELL NO: MARTIN 6H
 API WELL NO
 47 - 103 - 02959 F
 STATE COUNTY PERMIT

WELL TYPE: OIL GAS LIQUID INJECTION WASTE DISPOSAL
 (IF GAS) PRODUCTION: STORAGE DEEP SHALLOW

LOCATION ELEVATION: 920' WATERSHED: LITTLE FISHING CREEK QUADRANGLE: PORTERS FALLS 7.5'
 DISTRICT: Green COUNTY: Wetzel

SURFACE OWNER: Charles & Gwendolyn Martin ACREAGE: 06/08/2018
 ROYALTY OWNER: SNS Ventures, LLC et al LEASE NO: 873397 ACREAGE: 105 ±

PROPOSED WORK: DRILL CONVERT DRILL DEEPER FRACTURE OR STIMULATE PLUG OFF OLD FORMATION
 PERFORATE NEW FORMATION OTHER PHYSICAL CHANGE IN WELL (SPECIFY)
 PLUG AND ABANDON CLEAN OUT AND REPLUG TARGET FORMATION: Marcellus ESTIMATED DEPTH: 6,700'

WELL OPERATOR: EQT Production Company DESIGNATED AGENT: Jason Ranson
 ADDRESS: 115 Professional Place PO Box 280 ADDRESS: 115 Professional Place PO Box 280
 Bridgeport, WV 26330 Bridgeport, WV 26330