

# MARTIN #8H

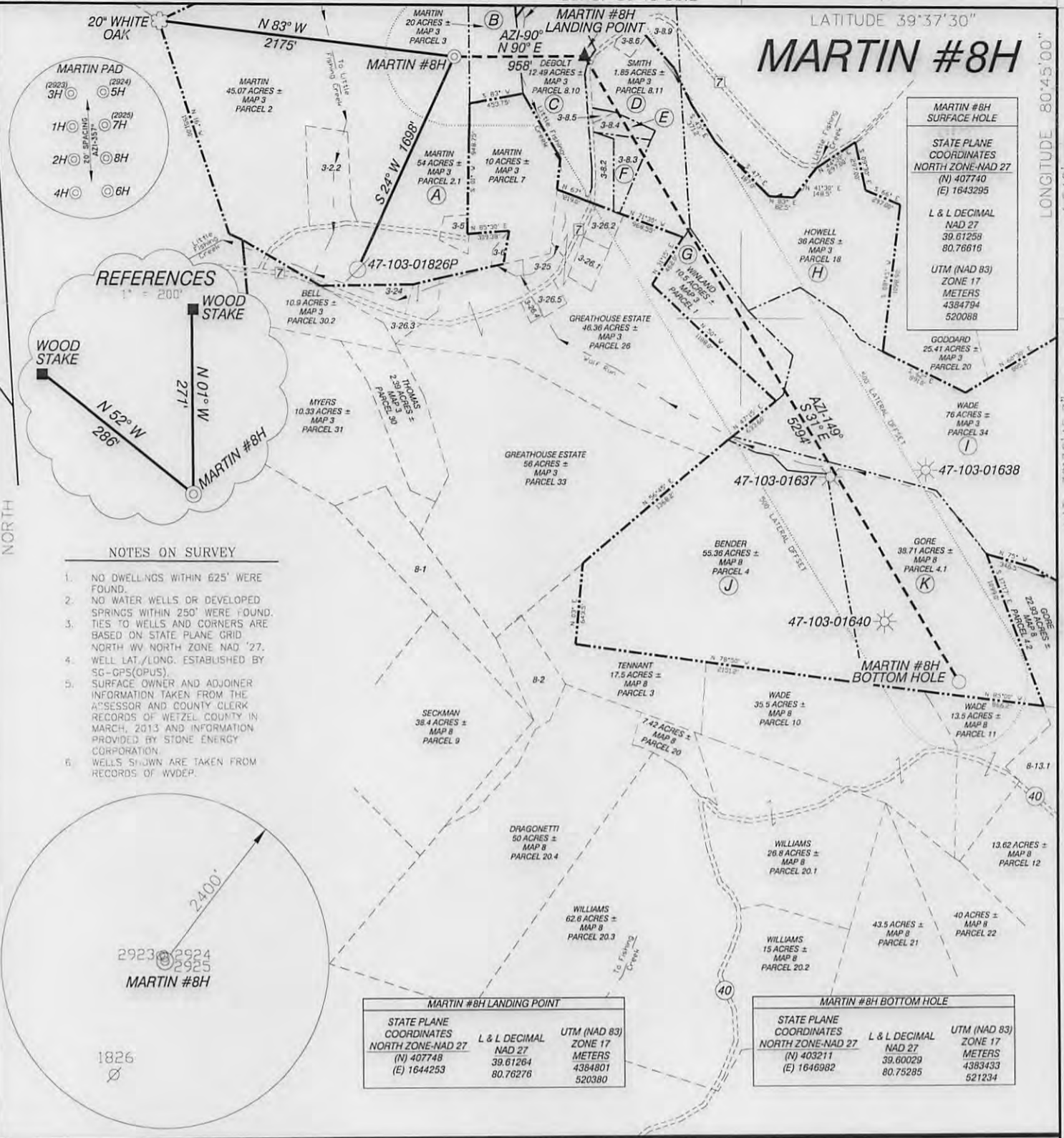

**MARTIN #8H SURFACE HOLE**

STATE PLANE COORDINATES NORTH ZONE-NAD 27		
(N)	407740	
(E)	1643295	
L & L DECIMAL NAD 27		
	39.61258	
	80.76616	
UTM (NAD 83) ZONE 17 METERS		
	4384794	
	520088	

### REFERENCES

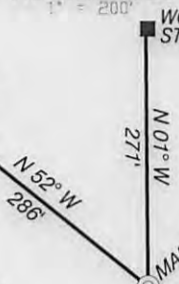

### NOTES ON SURVEY

1. NO DWELLINGS WITHIN 625' WERE FOUND.
2. NO WATER WELLS OR DEVELOPED SPRINGS WITHIN 250' WERE FOUND.
3. TIES TO WELLS AND CORNERS ARE BASED ON STATE PLANE GRID NORTH W/ NORTH ZONE NAD '27.
4. WELL LAT./LONG. ESTABLISHED BY SG-GPS(OPUS).
5. SURFACE OWNER AND ADJOINER INFORMATION TAKEN FROM THE ASSESSOR AND COUNTY CLERK RECORDS OF WETZEL COUNTY IN MARCH, 2013 AND INFORMATION PROVIDED BY STONE ENERGY CORPORATION.
6. WELLS SHOWN ARE TAKEN FROM RECORDS OF WVDEP.

**MARTIN #8H LANDING POINT**

STATE PLANE COORDINATES NORTH ZONE-NAD 27		
(N)	407748	
(E)	1644253	
L & L DECIMAL NAD 27		
	39.61264	
	80.76276	
UTM (NAD 83) ZONE 17 METERS		
	4384801	
	520380	

**MARTIN #8H BOTTOM HOLE**

STATE PLANE COORDINATES NORTH ZONE-NAD 27		
(N)	403211	
(E)	1646982	
L & L DECIMAL NAD 27		
	39.60029	
	80.75285	
UTM (NAD 83) ZONE 17 METERS		
	4383433	
	521234	

I, THE UNDERSIGNED, HEREBY CERTIFY THAT THIS PLAT IS CORRECT TO THE BEST OF MY KNOWLEDGE AND BELIEF AND SHOWS ALL THE INFORMATION REQUIRED BY LAW AND THE RULES ISSUED AND PRESCRIBED BY THE DEPARTMENT OF ENVIRONMENTAL PROTECTION.



P.S. 834  
 HUPP Surveying & Mapping  
 P.O. Box 647 Grantsville, WV 26147  
 (304) 354-7035 EMAIL: hupp@frontiernet.net

(+) DENOTES LOCATION OF WELL ON UNITED STATES TOPOGRAPHIC MAPS.  
 DATE SEPTEMBER 25, 20 13  
 OPERATORS WELL NO. MARTIN #8H  
 API WELL NO. 47-103-02960  
 STATE WV COUNTY PUTNAM PERMIT H6A

MINIMUM DEGREE OF ACCURACY 1/2500 FILE NO. W2174 (BK 59-37)  
 PROVEN SOURCE OF ELEVATION SG-GPS (OPUS) SCALE 1" = 1000'

STATE OF WEST VIRGINIA  
 DIVISION OF ENVIRONMENTAL PROTECTION  
 OFFICE OF OIL AND GAS

WELL TYPE : OIL  GAS  INJECTION  WASTE DISPOSAL  IF "GAS" PRODUCTION  STORAGE  DEEP  SHALLOW

LOCATION : ELEVATION 920' WATERSHED LITTLE FISHING CREEK  
 DISTRICT GREEN COUNTY WETZEL QUADRANGLE PORTERS FALLS 7.5'

SURFACE OWNER CHARLES & GWENDOLYN MARTIN ACREAGE 54±  
 ROYALTY OWNER CHARLES & GWENDOLYN MARTIN, et al LEASE ACREAGE 308.66±

PROPOSED WORK : LEASE NO. \_\_\_\_\_  
 DRILL  CONVERT  DRILL DEEPER  REDRILL  FRACTURE OR STIMULATE  PLUG OFF OLD FORMATION   
 PERFORATE NEW FORMATION  PLUG AND ABANDON  CLEAN OUT AND REPLUG  OTHER

PHYSICAL CHANGE IN WELL (SPECIFY) \_\_\_\_\_ TARGET FORMATION MARCELLUS  
 ESTIMATED DEPTH TVD 6,700' **12/13/2013**

WELL OPERATOR STONE ENERGY CORPORATION DESIGNATED AGENT TIM MCGREGOR  
 ADDRESS P.O. BOX 52807 LAFAYETTE, LA 70508 ADDRESS 6000 HAMPTON CENTER SUITE B MORGANTOWN WV 26505

# Stone Energy Corporation Martin #8H

103 02960

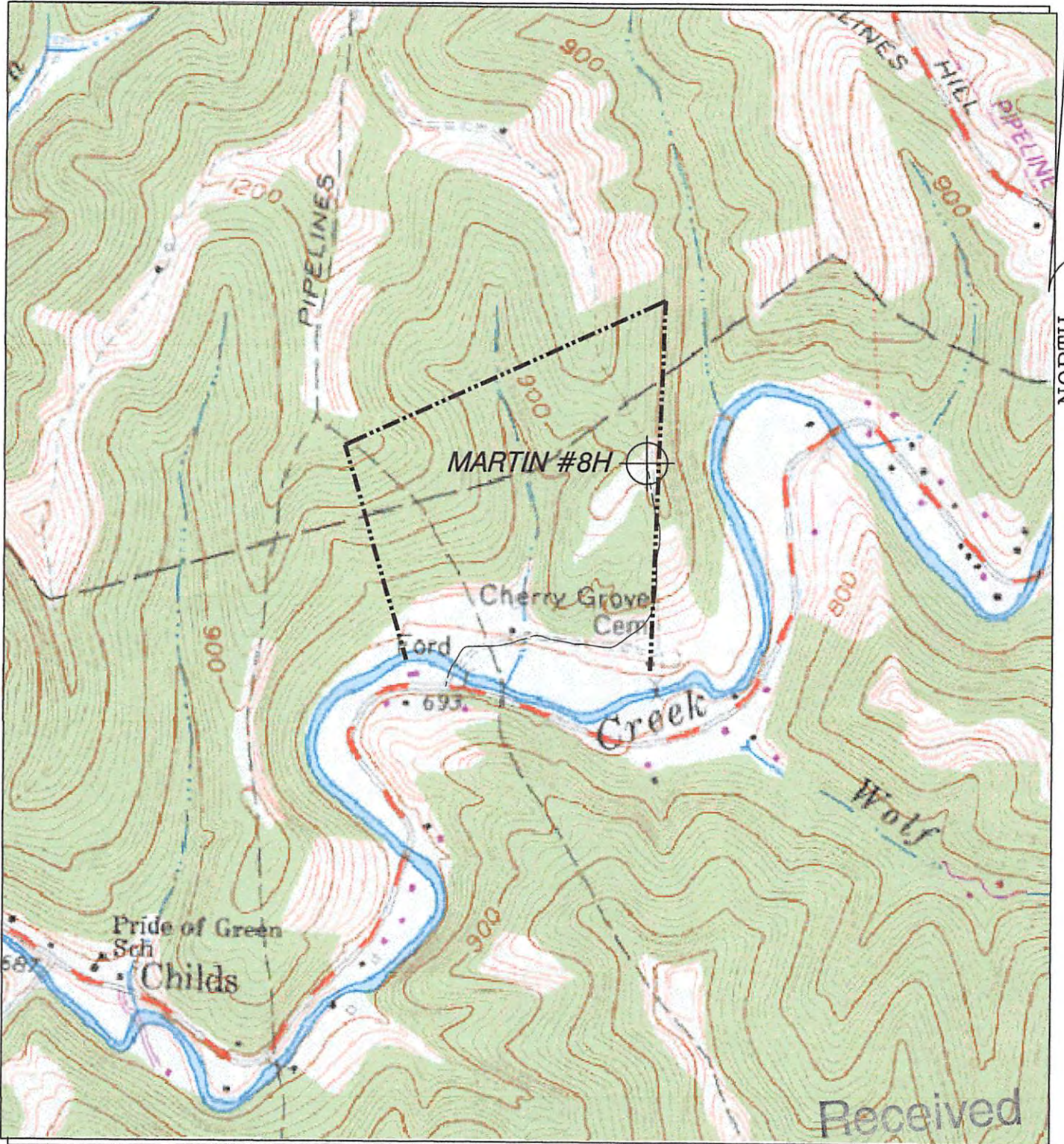

DWH  
10-2-13

OCT 7 2013

### HUPP Surveying & Mapping

P.O. BOX 647 GRANTSVILLE, WV 26147  
PH: (304)354-7035 E-MAIL: hupp@frontiernet.net

1" = 1000'  
Porters Falls 7.5'

Stone Energy Corp.  
P.O. Box 52807  
Lafayette, LA 70508  
Office of Oil and Gas  
and Environmental Protection