

TRACY #2H

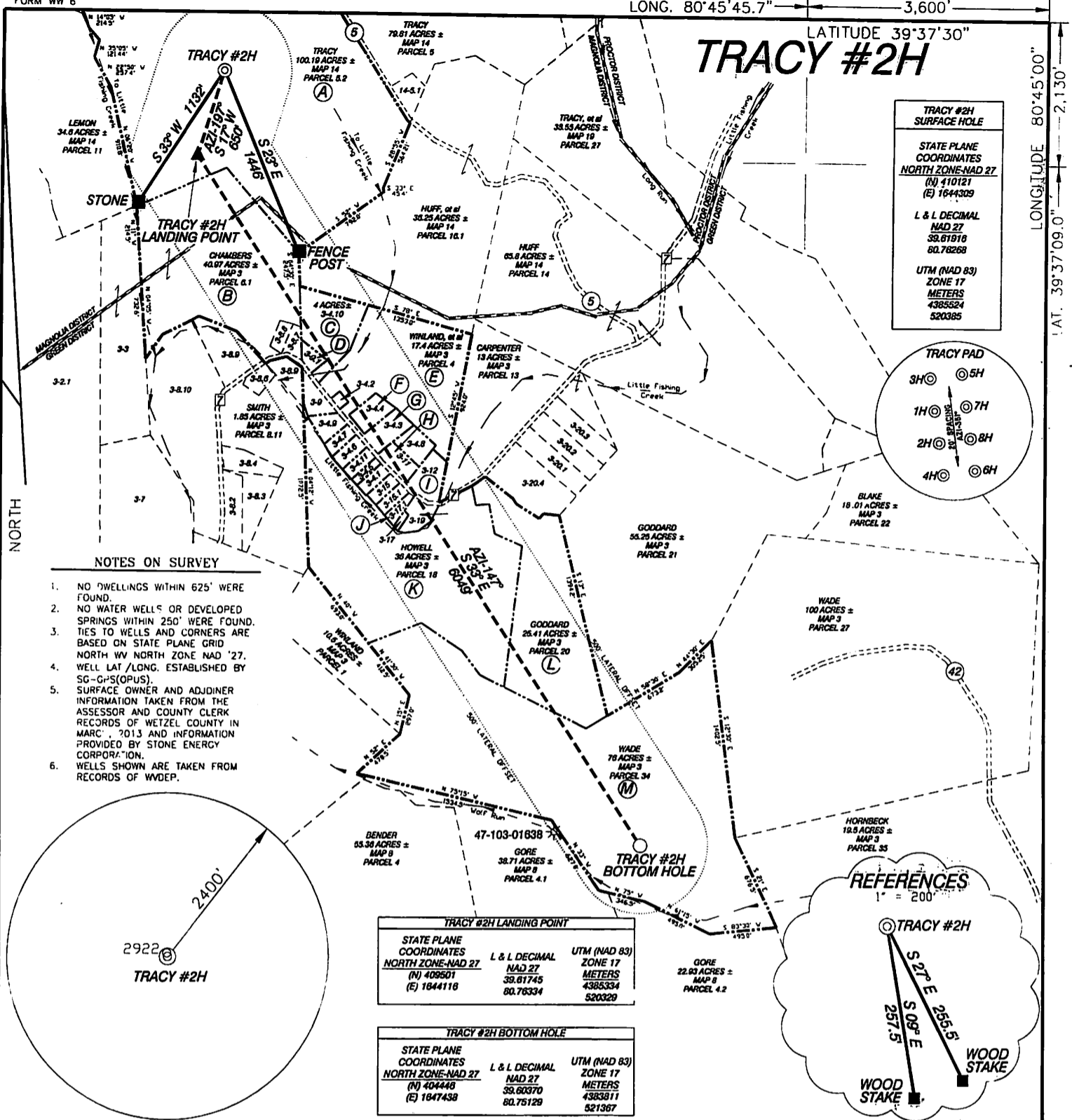

TRACY #2H SURFACE HOLE	
STATE PLANE COORDINATES NORTH ZONE-NAD 27	
(N)	410121
(E)	1644309
L & L DECIMAL NAD 27	
	38.61818
	80.78268
UTM (NAD 83) ZONE 17 METERS	
	4385524
	520385

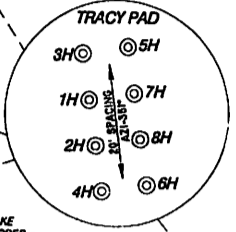

NOTES ON SURVEY

1. NO DWELLINGS WITHIN 625' WERE FOUND.
2. NO WATER WELLS OR DEVELOPED SPRINGS WITHIN 250' WERE FOUND.
3. TIES TO WELLS AND CORNERS ARE BASED ON STATE PLANE GRID NORTH WV NORTH ZONE NAD '27.
4. WELL LAT/LONG. ESTABLISHED BY SG-GPS(OPUS).
5. SURFACE OWNER AND ADJOINER INFORMATION TAKEN FROM THE ASSESSOR AND COUNTY CLERK RECORDS OF WETZEL COUNTY IN MARC, 2013 AND INFORMATION PROVIDED BY STONE ENERGY CORPORATION.
6. WELLS SHOWN ARE TAKEN FROM RECORDS OF WDEP.

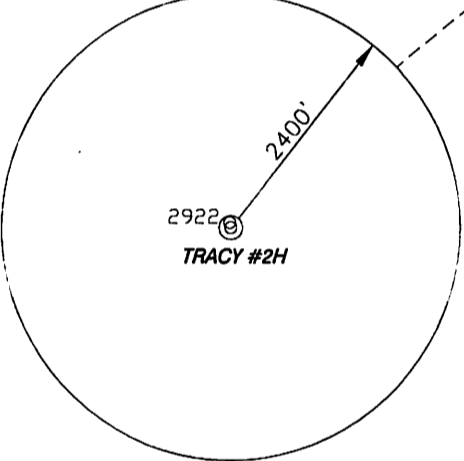

TRACY #2H LANDING POINT		
STATE PLANE COORDINATES NORTH ZONE-NAD 27	L & L DECIMAL NAD 27	UTM (NAD 83) ZONE 17 METERS
(N) 409601	38.61745	4385334
(E) 1644118	80.76334	520320

TRACY #2H BOTTOM HOLE		
STATE PLANE COORDINATES NORTH ZONE-NAD 27	L & L DECIMAL NAD 27	UTM (NAD 83) ZONE 17 METERS
(N) 404446	38.60370	4383811
(E) 1647438	80.75129	521367

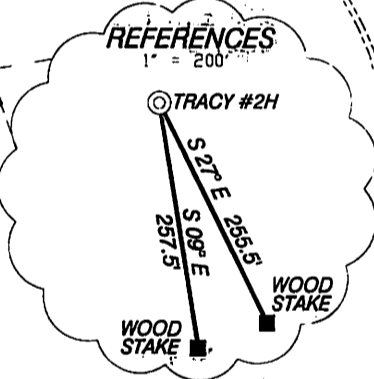

I THE UNDERSIGNED, HEREBY CERTIFY THAT THIS PLAT IS CORRECT TO THE BEST OF MY KNOWLEDGE AND BELIEF AND SHOWS ALL THE INFORMATION REQUIRED BY LAW AND THE RULES ISSUED AND PRESCRIBED BY THE DEPARTMENT OF ENVIRONMENTAL PROTECTION.

Doyle Hupp Jr.
 P.S. 834

HUPP Surveying & Mapping
 P.O. Box 647 Grantsville, WV 26147
 (304) 354-7035 EMAIL: hupp@frontiernet.net

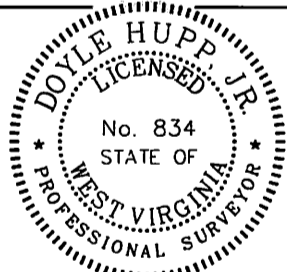

(+) DENOTES LOCATION OF WELL ON UNITED STATES TOPOGRAPHIC MAPS.
 DATE SEPTEMBER 25, 20 13
 OPERATORS WELL NO. TRACY #2H
 API WELL NO. 47-103-02961
 STATE WV COUNTY HGA PERMIT 02961

MINIMUM DEGREE OF ACCURACY 1/2500 FILE NO. W2175 (BK 59-37)
 PROVEN SOURCE OF ELEVATION SG-GPS (OPUS) SCALE 1" = 1000'

STATE OF WEST VIRGINIA
 DIVISION OF ENVIRONMENTAL PROTECTION
 OFFICE OF OIL AND GAS

WELL TYPE : OIL GAS INJECTION WASTE DISPOSAL IF "GAS" PRODUCTION STORAGE DEEP SHALLOW

LOCATION :
 ELEVATION 1,108' WATERSHED LITTLE FISHING CREEK
 DISTRICT MAGNOLIA COUNTY WETZEL QUADRANGLE PORTERS FALLS 7.5'

SURFACE OWNER MARY J. TRACY LIVING TRUST, et al ACREAGE 100.19±
 ROYALTY OWNER MARY J. TRACY LIVING TRUST, et al LEASE ACREAGE 303.33±

PROPOSED WORK :
 DRILL CONVERT DRILL DEEPER REDRILL FRACTURE OR STIMULATE PLUG OFF OLD FORMATION PERFORATE NEW FORMATION PLUG AND ABANDON CLEAN OUT AND REPLUG OTHER

PHYSICAL CHANGE IN WELL (SPECIFY) _____ TARGET FORMATION MARCELLUS
 ESTIMATED DEPTH TVD 6,900' **12/18/2013**

WELL OPERATOR STONE ENERGY CORPORATION DESIGNATED AGENT TIM MCGREGOR
 ADDRESS P.O. BOX 52807 LAFAYETTE, LA 70508 ADDRESS 6000 HAMPTON CENTER SUITE B MORGANTOWN WV 26505

COUNTY NAME
 PERMIT

plat spotted

Stone Energy Corporation Tracy #2H

Form W-9

Page 1 of 1

103 02961

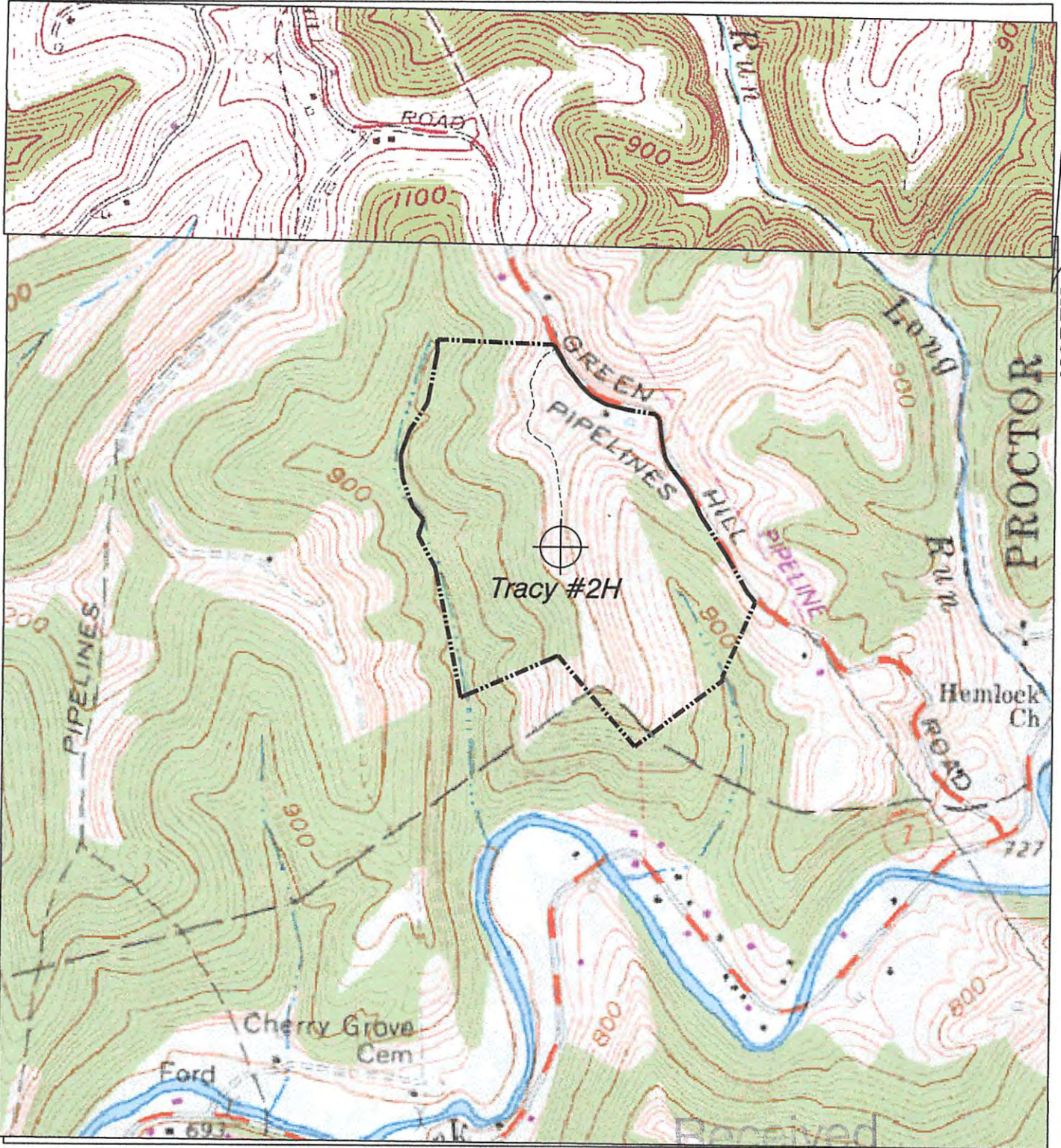

Dm H
10-21-73

HUPP Surveying & Mapping

P.O. BOX 647 GRANTSMILLE, WV 26147
PH:(304)354-7035 E-MAIL: hupp@frontiernet.net

1" = 1000'
Porters Falls 7.5'

Stone Energy Corp.
P.O. Box 52807
Lafayette, LA 70508

WV Dept. of Environmental Protection