

WV 514381
EQT Production Company
532 Acre Lease

- ⊙ Proposed Gas Well
- Located Corner, as noted
- Surface Tract Lines
- ▬ Lease Boundary

LATITUDE 39 - 35 - 00

Notes:
 WV 514381 coordinates are:
 N: 385,243 Lat: 39.552191
 E: 1,678,298 Long: -80.640734
 UTM N: 4,378,118 E: 530,866
 WV 514381 Landing Point coordinates are:
 N: 384,900 Lat: 39.551200
 E: 1,676,867 Long: -80.645794
 UTM N: 4,378,007 E: 530,432
 WV 514381 Bottom Hole coordinates are:
 N: 387,245 Lat: 39.557591
 E: 1,675,620 Long: -80.650320
 UTM N: 4,378,714 E: 530,040
 West Virginia Coordinate System of 1927 (North Zone).
 Geographic coordinates are WGS84.
 UTM coordinates are NAD83, Zone 17, Meters.
 Plat orientation, corner and well ties are based upon the grid north meridian.
 Well location references are based upon the grid north meridian.

LONGITUDE 80 - 37 - 30

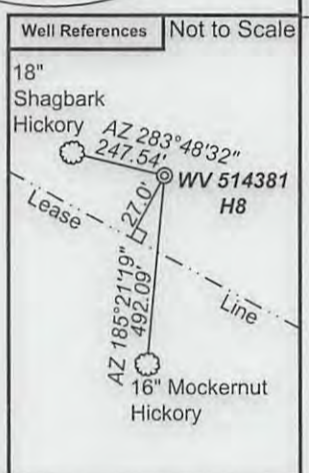
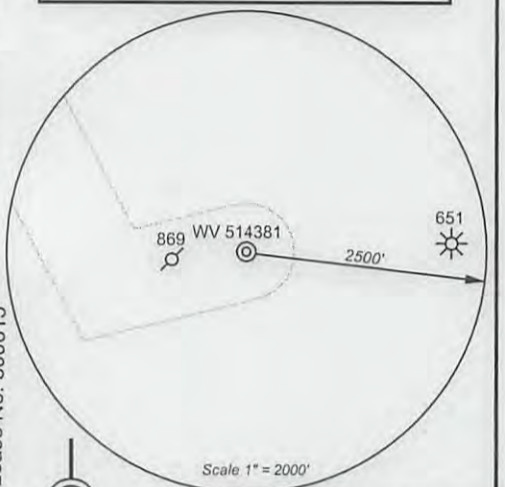
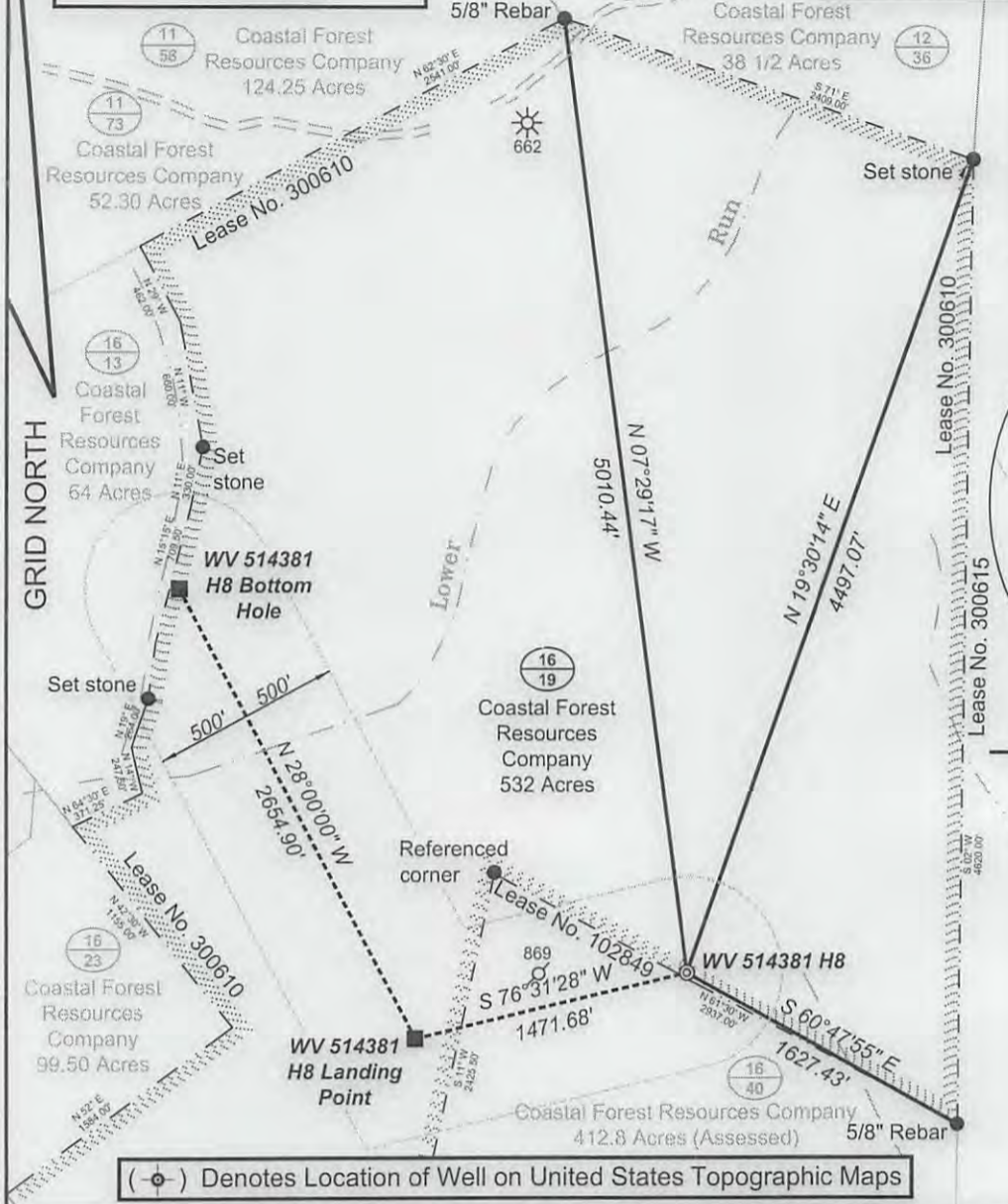

(⊙) Denotes Location of Well on United States Topographic Maps



I, the undersigned, hereby certify that this plat is correct to the best of my knowledge and belief and shows all the information required by law and the regulations issued and prescribed by the Department of Environmental Protection.

Ben Singleton
 P.S. 2092

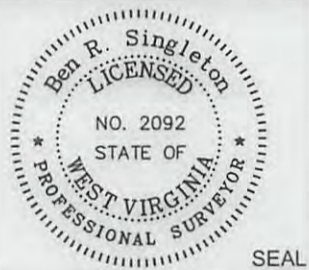

FILE NO: 204-34-G-12 EQT PNG 129
 DRAWING NO: 204-12 PNG 129 H8
 SCALE: 1" = 1000'
 MINIMUM DEGREE OF ACCURACY: 1:2500
 PROVEN SOURCE OF ELEVATION: NGS CORS Station

STATE OF WEST VIRGINIA
 DEPARTMENT OF ENVIRONMENTAL PROTECTION
OIL AND GAS DIVISION

DATE: October 10 20 13
 OPERATOR'S WELL NO. WV 514381
 API WELL NO. 47 - 103 - 02969 H6A
 STATE COUNTY PERMIT

WELL TYPE: OIL GAS LIQUID INJECTION WASTE DISPOSAL
 (IF GAS) PRODUCTION: STORAGE DEEP SHALLOW
 LOCATION: ELEVATION: 1328' WATERSHED Upper Run of South Fork of Fishing Creek QUADRANGLE: Pine Grove
 DISTRICT: Grant COUNTY: Wetzel
 SURFACE OWNER: Coastal Forest Resources Company F.K.A. Coastal Lumber Company ACREAGE: 532
 ROYALTY OWNER: Waco Oil & Gas Co., Inc. LEASE NO: 300610 ACREAGE: 532
 PROPOSED WORK: DRILL CONVERT DRILL DEEPER FRACTURE OR STIMULATE PLUG OFF OLD FORMATION
 PERFORATE NEW FORMATION OTHER PHYSICAL CHANGE IN WELL (SPECIFY)
 PLUG AND ABANDON CLEAN OUT AND REPLUG TARGET FORMATION: Marcellus ESTIMATED DEPTH: TVD: 7,700' MD: 12,850'

WELL OPERATOR: EQT Production Company DESIGNATED AGENT: Rex C. Ray
 ADDRESS: 115 Professional Place P.O. Box 280 ADDRESS: 115 Professional Place P.O. Box 280
 Bridgeport, WV 26330 Bridgeport, WV 26330

11/29/2013

4710302969

plat spotted
1/20

Topo Quad: Pine Grove 7.5'

Scale: 1" = 2000'

County: Wetzel

Date: October 9, 2013

District: Grant

Project No: 212-34-G-10

Water

PNG 129 WELL PAD

Topo

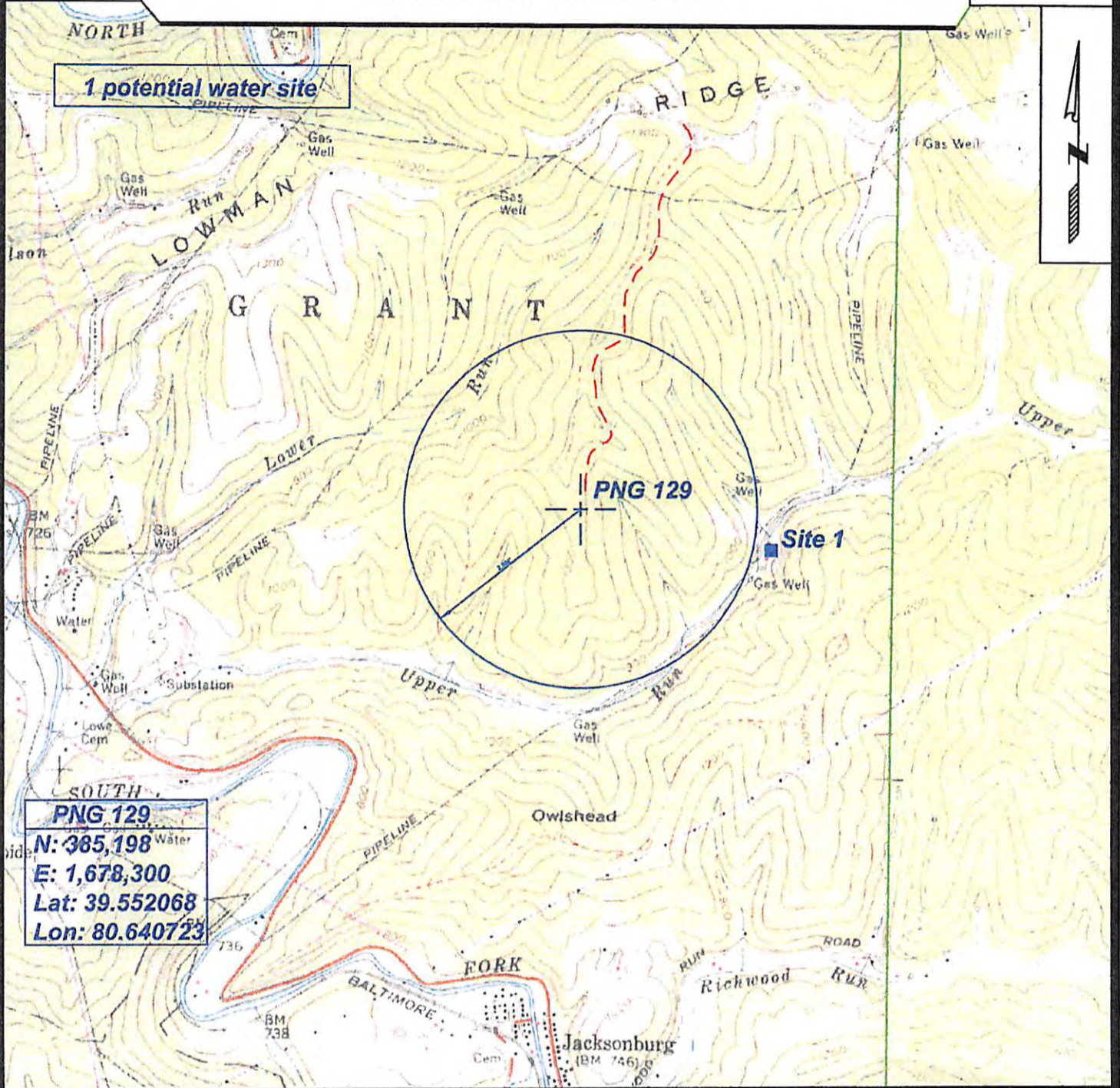

SURVEYING AND MAPPING SERVICES PERFORMED BY:
ALLEGHENY SURVEYS, INC.
 1-800-482-8606
 P.O. BOX 438
 BIRCH RIVER, WV 26610
 PH: (304) 649-8606
 FAX: (304) 649-8608

PREPARED FOR:
EQT Production Co. Inc.
 P.O. BOX 280
 BRIDGEPORT, WV 26330

RECEIVED
Office of Oil and Gas

OCT 24 2013

WV Department of
Environmental Protection

11/29/2013