

EQT Production Company
WV 514381
47-103-02969

- ⊙ Proposed Gas Well
- Located Corner, as noted
- Surface Tract Lines
- ▬▬▬▬▬ Lease Boundary

12
23
Esther R. Coen
60 1/2 Acres

- Lease No. 300610
- WV 514374 H1
 - WV 514375 H2
 - WV 514377 H4
 - WV 514378 H5
 - WV 514378 H3
 - WV 514381 H8
 - WV 514384 H11
- Lease No. 102849
- WV 514386 H13
 - WV 514385 H12
 - WV 514383 H10
 - WV 514382 H9
 - WV 514380 H7
 - WV 514379 H6

As-Drilled Well Information
 WV 514381 coordinates are:
 Nad 83, North Zone, feet
 N: 385,280 E: 1,646,858
 Nad 83 UTM, Zone 17 meters
 UTM N: 4,378,118 E: 530,866
 WV 514381 Landing Point coordinates are:
 Nad 83, North Zone, feet
 N: 384,991 E: 1,645,452
 Nad 83 UTM, Zone 17 meters
 UTM N: 4,378,023 E: 530,439
 WV 514381 Bottom Hole coordinates are:
 Nad 83, North Zone, feet
 N: 387,277 E: 1,644,176
 Nad 83 UTM, Zone 17 meters
 UTM N: 4,378,713 E: 530,039

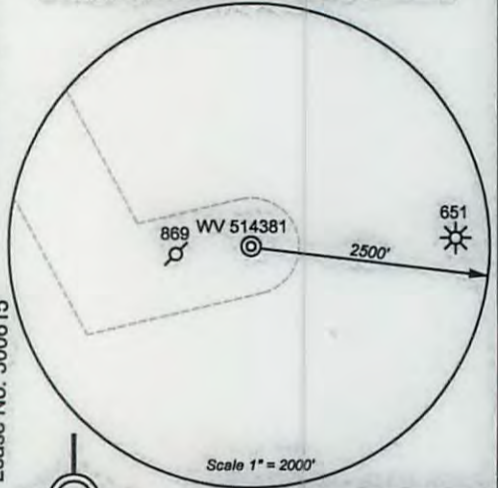
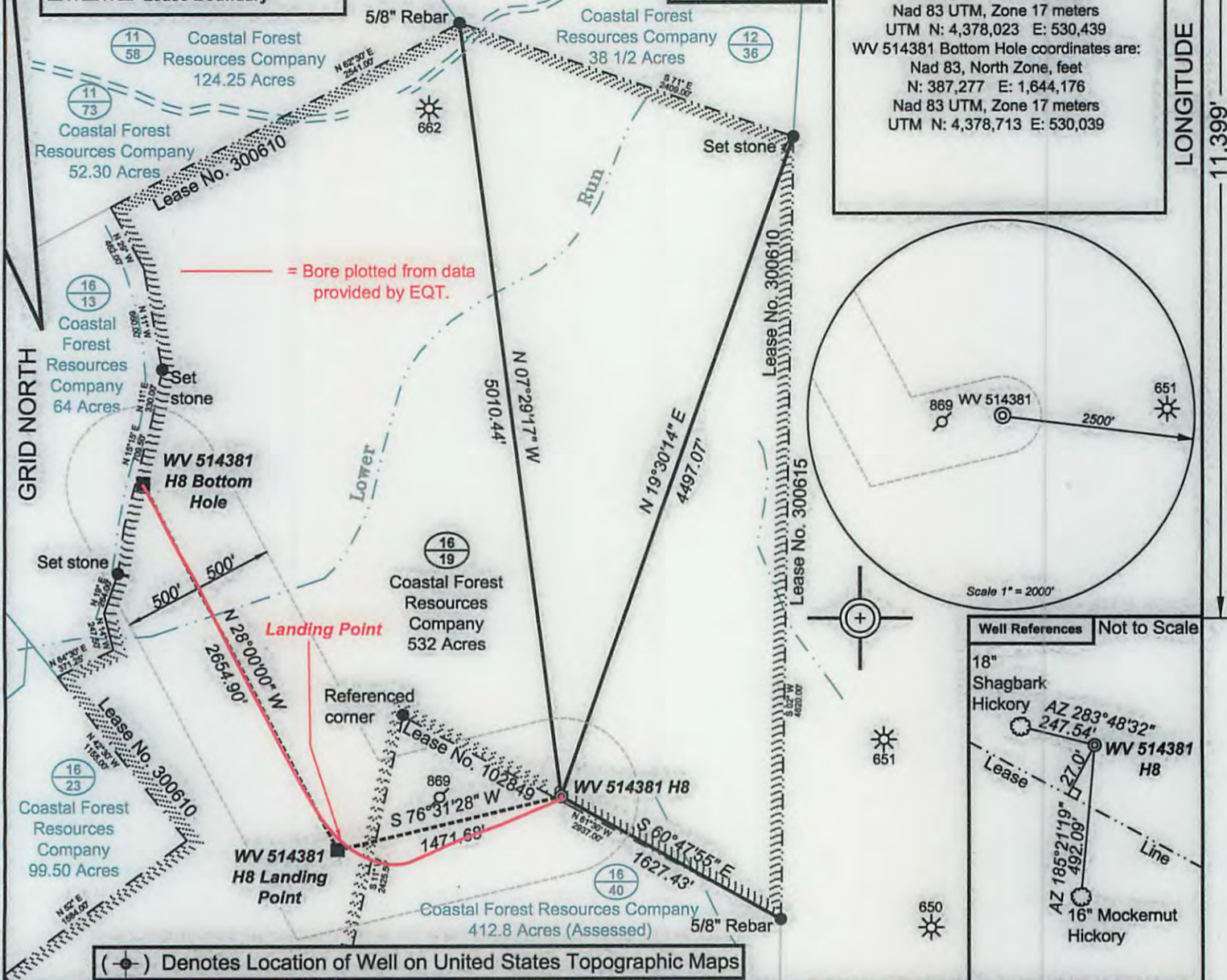

(⊙) Denotes Location of Well on United States Topographic Maps



I, the undersigned, hereby certify that this plat is correct to the best of my knowledge and belief and shows all the information required by law and the regulations issued and prescribed by the Department of Environmental Protection.

P.S. 2092



FILE NO: 204-34-G-12 EQT PNG 129
 DRAWING NO: 204-12 PNG 129 H8
 SCALE: 1" = 1000'
 MINIMUM DEGREE OF ACCURACY: 1:2500
 PROVEN SOURCE OF ELEVATION: NGS CORS Station

STATE OF WEST VIRGINIA
 DEPARTMENT OF ENVIRONMENTAL PROTECTION
OIL AND GAS DIVISION

DATE: July 10 20 14
 OPERATOR'S WELL NO. WV 514381
 API WELL NO
 47 - 103 - 02969
 STATE COUNTY PERMIT

WELL TYPE: OIL GAS LIQUID INJECTION WASTE DISPOSAL
 (IF GAS) PRODUCTION: STORAGE DEEP SHALLOW
 LOCATION: ELEVATION: 1328' WATERSHED Upper Run of South Fork of Fishing Creek QUADRANGLE: Pine Grove
 DISTRICT: Grant COUNTY: Wetzel
 SURFACE OWNER: Coastal Forest Resources Company F.K.A. Coastal Lumber Company ACREAGE: 532
 ROYALTY OWNER: Waco Oil & Gas Co., Inc. LEASE NO: 300610 ACREAGE: 532
 PROPOSED WORK: DRILL CONVERT DRILL DEEPER FRACTURE OR STIMULATE PLUG OFF OLD FORMATION
 PERFORATE NEW FORMATION OTHER PHYSICAL CHANGE IN WELL (SPECIFY)
 PLUG AND ABANDON CLEAN OUT AND REPLUG TARGET FORMATION: Marcellus ESTIMATED DEPTH: TVD: 7,700' MD 12,850'

WELL OPERATOR: EQT Production Company DESIGNATED AGENT: Rex C. Ray
 ADDRESS: 115 Professional Place P.O. Box 280 ADDRESS: 115 Professional Place P.O. Box 280
 Bridgeport, WV 26330 Bridgeport, WV 26330

01/23/2015