

BOTTOM HOLE: LON: -80°38'24.9"

LON: -80°36'45.6"

8265

LAT: 39°37'30"

MAP OF
H.G. ENERGY, LLC
-MILLER 406 UNIT-

LON: 80°35'00"

3595

LAT: 39°36'54.5"

BOTTOM HOLE: LAT: 39°37'42.7"

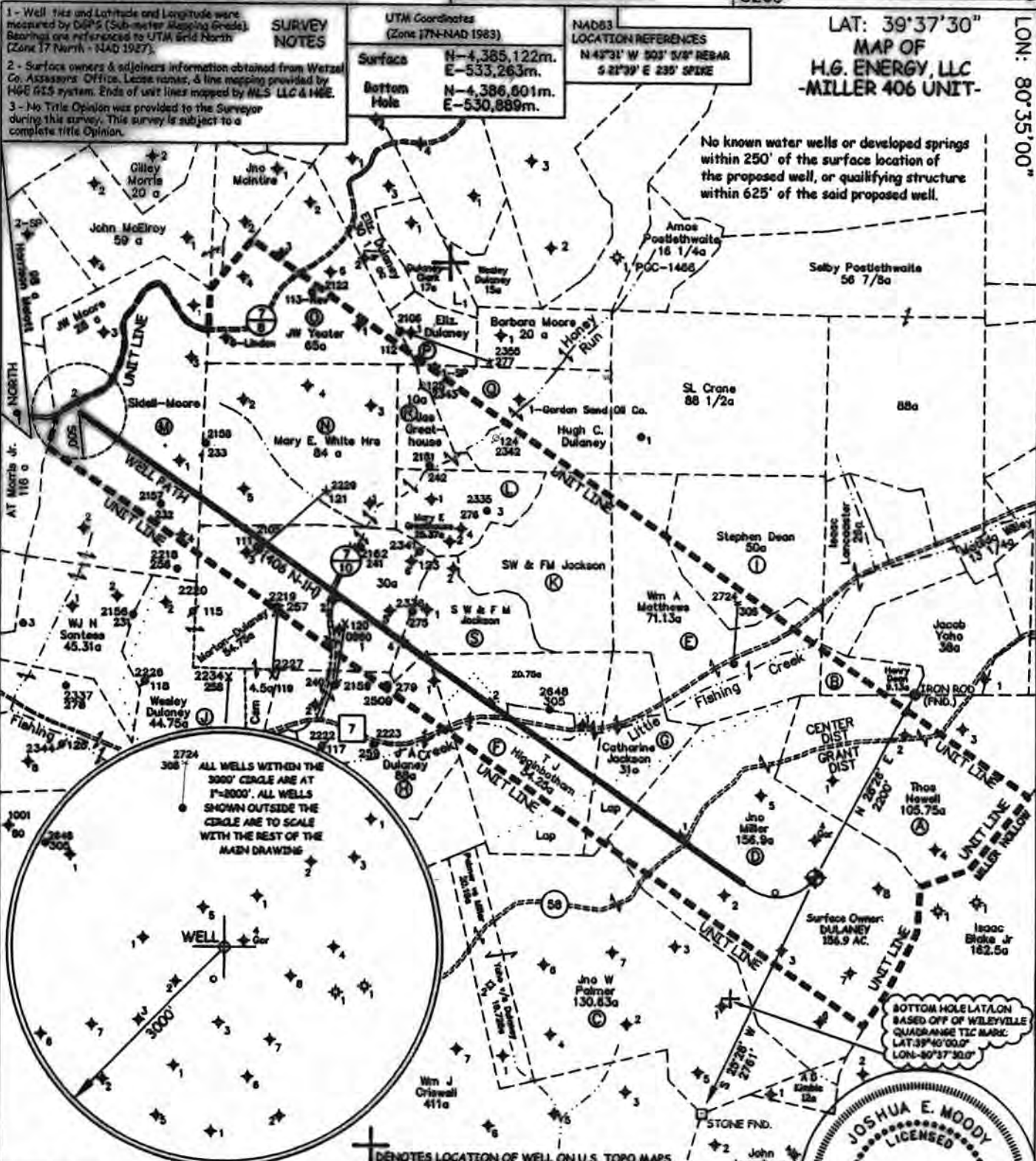

JOB # 13-001
DRAWING # 13HG405B 406B
SCALE 1" = 1500'
MINIMUM DEGREE OF ACCURACY 1/200'
PROVEN SOURCE OF ELEV. SUBMETER MAPPING GRADE GPS

I, THE UNDERSIGNED, HEREBY CERTIFY THAT THIS PLAT IS CORRECT TO THE BEST OF MY KNOWLEDGE AND BELIEF AND SHOWS ALL THE INFORMATION REQUIRED BY LAW AND THE REGULATIONS ISSUED AND PERSCRIBED BY THE DEPARTMENT OF ENVIRONMENTAL PROTECTION.



WEST VIRGINIA DEPARTMENT OF ENVIRONMENTAL PROTECTION OFFICE OF OIL AND GAS
MOODY LAND SURVEYING, LLC
ST. MARYS, WV 26170

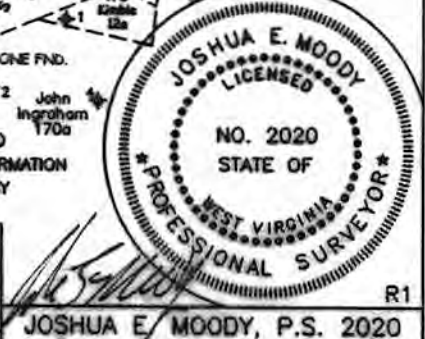

WEST VIRGINIA DEPARTMENT OF ENVIRONMENTAL PROTECTION OFFICE OF OIL AND GAS

JOSHUA E. MOODY, P.S. 2020
DATE 10/02/13
OPERATOR'S WELL # 406 N-1H

WELL TYPE: OIL GAS LIQUID INJECTION WASTE DISPOSAL HORIZONTAL **CANCELLED**
(IF "GAS") PRODUCTION STORAGE DEEP SHALLOW
LOCATION: ELEVATION 1369' WATERSHED NORTH FOR, FISHING CREEK
DISTRICT GRANT COUNTY WETZEL
QUADRANGLE BIG RUN 7.5'

SURFACE OWNER DALE K. DULANEY (surface hole) ACREAGE 156.9 AC. +/-
OIL & GAS ROYALTY OWNER ARTHUR MILLER et al LEASE ACREAGE 156.9 AC. +/-
PROPOSED WORK: DRILL CONVERT DRILL DEEPER REDRILL FRACTURE OR
STIMULATE PLUG OFF OLD FORMATION PERFORATE NEW FORMATION
OTHER PHYSICAL CHANGE IN WELL (SPECIFY) _____
PLUG & ABANDON CLEAN OUT & REPLUG
TARGET FORMATION MARCELLUS
WELL OPERATOR H.G. ENERGY, LLC
ADDRESS 5260 DuPONT ROAD
PARKERSBURG, WV 26101
ESTIMATED DEPTH TVD= 7,230' MD= 16,261'
DESIGNATED AGENT MIKE KIRSCH
ADDRESS 5260 DuPONT ROAD
PARKERSBURG, WV 26101

FORM WW-6

LEASE # 107748-00

COUNTY NAME PERMIT

03/20/2015