

# PRIBBLE #6HU

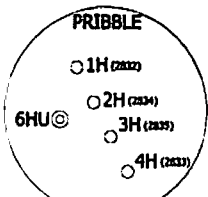

### NOTES ON SURVEY

- NO DEVIATIONS WITHIN 625' WERE FOUND
- NO WATER WELLS OR DEVELOPMENT SPRINGS WITHIN 200' WERE FOUND
- ALL TO WELLS AND CORNERS ARE BASED ON STATE PLANE GRID
- NORTH AND NORTH ZONE NAD 27
- WELL LAT/LONG, ESTABLISHED BY SG-GPS(OPUS)
- SURFACE OWNER AND ADJOINER INFORMATION TAKEN FROM THE ASSESSOR AND COUNTY CLERK RECORDS OF WETZEL COUNTY IN MARCH, 2013 AND INFORMATION PROVIDED BY STONE ENERGY CORPORATION.
- WELLS SHOWN ARE TAKEN FROM RECORDS OF WADSWORTH

PRIBBLE #6HU SURFACE HOLE		
STATE PLANE COORDINATES NORTH ZONE-NAD 27	L & L DECIMAL NAD 27	UTM (NAD 83) ZONE 17 METERS
(N) 438569 (E) 1828512	39.69114 80.82013	4394755 515008

PRIBBLE #6HU BOTTOM HOLE		
STATE PLANE COORDINATES NORTH ZONE-NAD 27	L & L DECIMAL NAD 27	UTM (NAD 83) ZONE 17 METERS
(N) 440708 (E) 1827102	39.70244 80.82616	4394755 515008

PRIBBLE #6HU LANDING POINT		
STATE PLANE COORDINATES NORTH ZONE-NAD 27	L & L DECIMAL NAD 27	UTM (NAD 83) ZONE 17 METERS
(N) 437190 (E) 1828321	39.69284 80.82084	4394690 515377

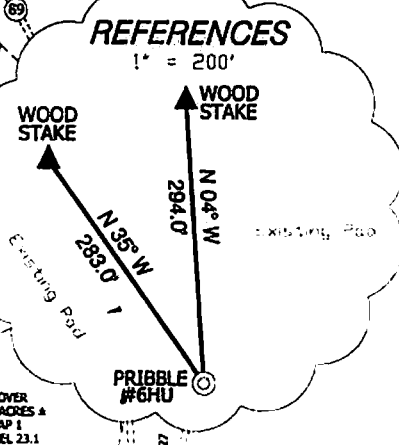
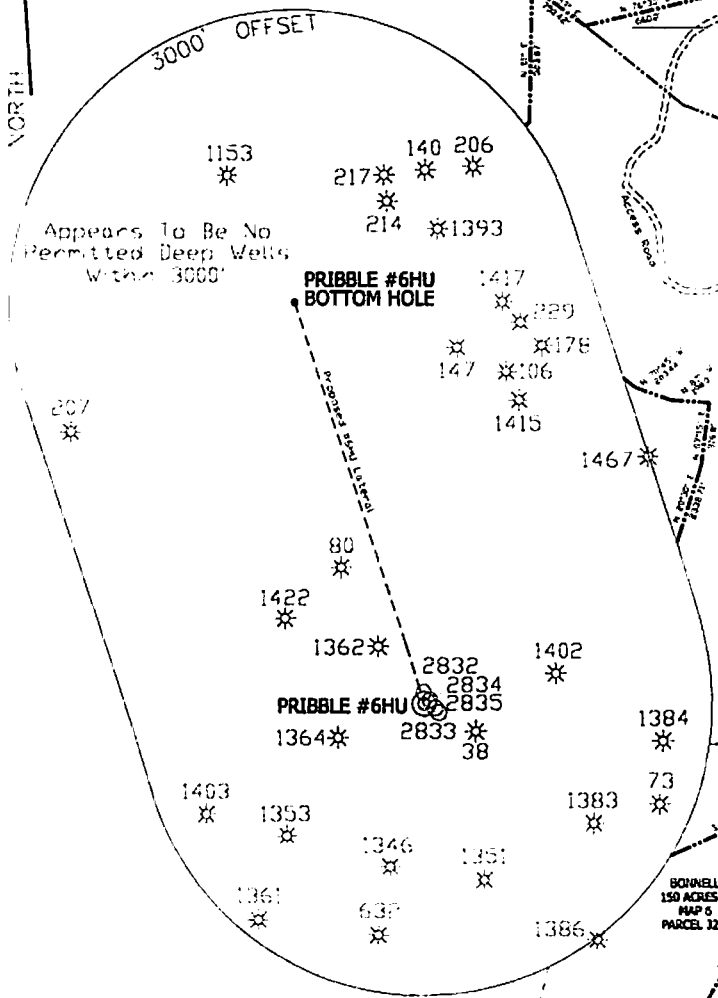

I, THE UNDERSIGNED, HEREBY CERTIFY THAT THIS PLAT IS CORRECT TO THE BEST OF MY KNOWLEDGE AND BELIEF AND SHOWS ALL THE INFORMATION REQUIRED BY LAW AND THE REGULATIONS ISSUED AND PRESCRIBED BY THE DIVISION OF ENVIRONMENTAL PROTECTION.

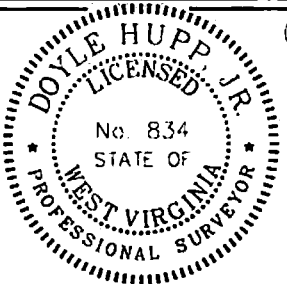

(+) DENOTES LOCATION OF WELL ON UNITED STATES TOPOGRAPHIC MAPS.  
 DATE JANUARY 6, 2014  
 OPERATORS WELL NO. PRIBBLE #6HU  
 API WELL NO. 47-103-02976 H6A  
 STATE COUNTY PERMIT

P.S. 834  
*Doyle Hupp Jr.*  
**HUPP Surveying & Mapping**  
 P.O. Box 647 Grantsville, WV 26147  
 (304) 354-7035 EMAIL: hupp@frontiernet.net

MINIMUM DEGREE OF ACCURACY 1/2500 FILE NO. W2007 (BK 48-38)  
 PROVEN SOURCE OF ELEVATION SG-GPS (OPUS) SCALE 1" = 1000'

STATE OF WEST VIRGINIA  
 DIVISION OF ENVIRONMENTAL PROTECTION  
 OFFICE OF OIL AND GAS

WELL TYPE: <input checked="" type="checkbox"/> GAS <input type="checkbox"/> LIQUID INJECTION <input type="checkbox"/> WASTE DISPOSAL <input type="checkbox"/> "GAS" PRODUCTION <input checked="" type="checkbox"/> STORAGE <input type="checkbox"/> OTHER <input type="checkbox"/>	LOCATION: ELEVATION <u>1,337'</u> WATERSHED <u>PROCTOR CREEK</u>
DISTRICT <u>PROCTOR</u> COUNTY <u>WETZEL</u> QUADRANGLE <u>NEW MARTINSVILLE 7.5'</u>	SURFACE OWNER <u>RAYMOND PRIBBLE</u> ACREAGE <u>194.2±</u>
ROYALTY OWNER <u>RAYMOND PRIBBLE, et al</u> LEASE ACREAGE <u>414.50±</u>	PROPOSED WORK: <input checked="" type="checkbox"/> DRILL DEEPER <input type="checkbox"/> REDRILL <input type="checkbox"/> FRACTURE OR STIMULATE <input checked="" type="checkbox"/> PLUG OFF OLD FORMATION <input type="checkbox"/> PERFORATE NEW FORMATION <input type="checkbox"/> PLUG AND ABANDON <input type="checkbox"/> CLEAN OUT AND REPLUG <input type="checkbox"/> OTHER <input type="checkbox"/>
PHYSICAL CHANGE IN WELL (SPECIFY) _____ TARGET FORMATION <u>POINT PLEASANT</u>	ESTIMATED DEPTH <u>TVD 10,980' MD 14,810'</u>
WELL OPERATOR <u>STONE ENERGY CORPORATION</u> DESIGNATED AGENT <u>TIM MCGREGOR</u>	ADDRESS <u>P.O. BOX 52807 LAFAYETTE, LA 70508</u> ADDRESS <u>6000 HAMPTON CENTER SUITE B MOBILE, AL 36605</u>

03/21/2014



# Stone Energy Corporation Pribble #6HU WATER

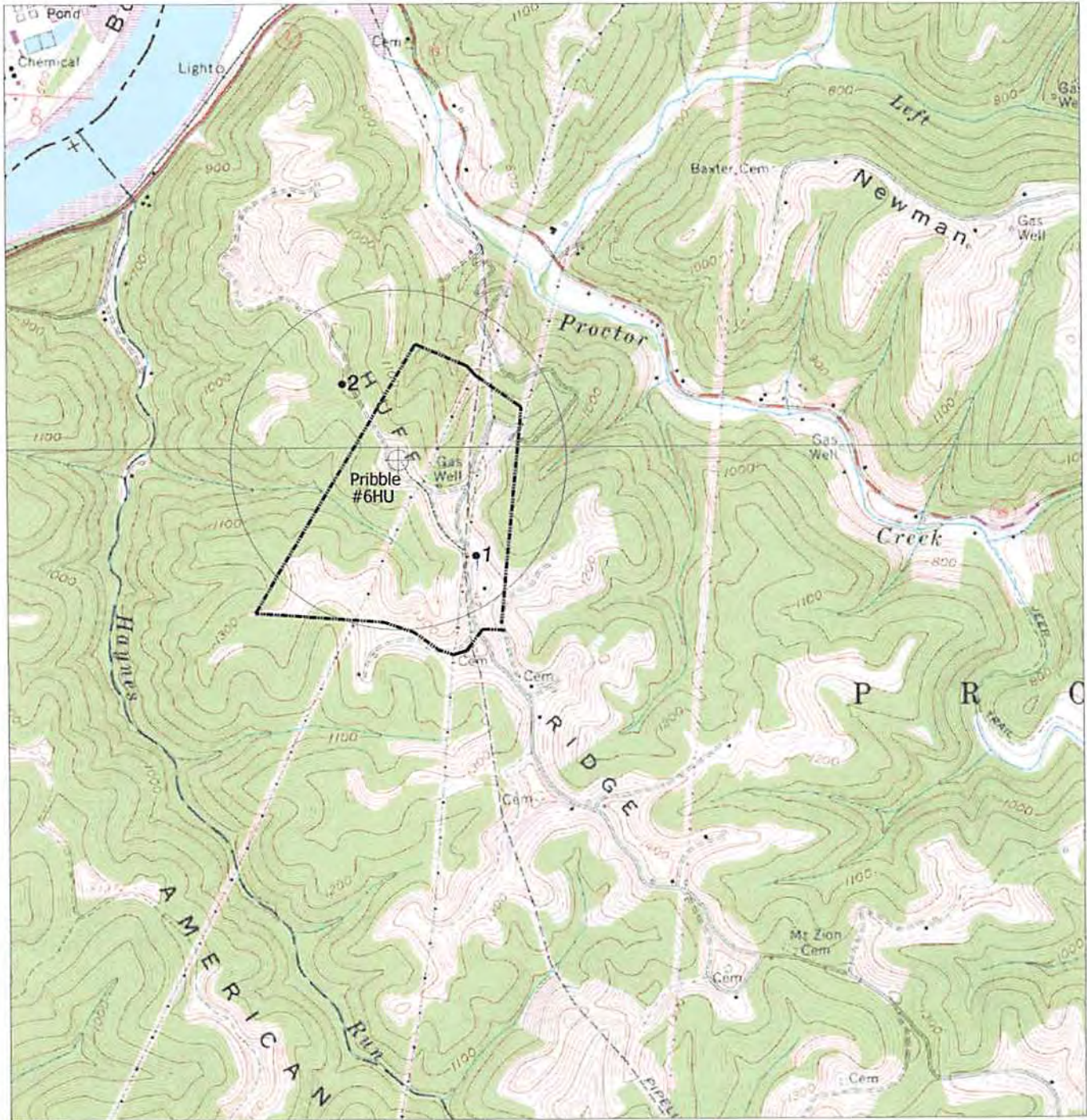

DmH  
1-8-14

### HUPP Surveying & Mapping

P.O. BOX 647 GRANTSVILLE, WV 26147  
PH: (304)354-7035 E-MAIL: hupp@frontiernet.net

1" = 2000'  
New Martinsville Quad

Stone Energy Corporation  
P.O. Box 52807  
Lafayette, LA 70508